Daily Age readers are citizens who buy of Coshocton merchants. They are Coshocton Boosters. Age circulation gives quantity and quality.

COSHOCTON DAILY AGE.

VOL. 22. No. 29. MONDAY COSHOCTON, OHIO, FEB. 5, 1912. MONDAY TWO CENTS

SNOW flurries tonight or Tuesday; slightly warmer tonight.

Three Year Old Child is Victim of Open Grate

GIRL DIED FROM BURNS AFTER CLOTHES BURNED ENTIRELY OFF HER BODY

Irene Miller's Clothes Ignite Saturday Afternoon As She Stands In Front of Open Place —Flames Sear Her Body.

Grandfather Burns Hands Trying To Extinguish Blaze — Child Dies Early Sunday — The Mother Is Prostrated.

From burns received Saturday afternoon at 3 o'clock when her dress caught fire from an open grate at her grandfather's home on Crooked Run, five miles south of Warsaw, little Irene Miller, 3 years old, died Sunday morning at 6 o'clock.

The childs' face, arms, neck, and back were charred to a crisp. She inhaled the flames which hastened her death.

The child's grandfather Israel Jones received painful burns on his hands in his attempt to save the child's life by beating out the flames.

The mother is almost prostrated with grief. She is nursing a 3-months old babe. Her husband died a few months ago.

The child's grandfather was sitting in the same room with the girl when the accident occurred.

Little Irene was playing around the room. Mr. Jones sat in an arm chair in front of the big open fire place in the sitting room. The child grew tired of her play and stopped in front of the grate. Her back was to the fire. She got too close to the blaze and her little skirts were drawn into the fireplace. In an instant they were blazing.

Detecting the odor of burning cloth Mr. Jones looked up from the book he was reading and was horrified to see the child's dresses in flames. The child was not aware that her clothing was afire. The grandfather leaped from his chair to the child's side and throwing her to the floor began beating the flames with his hands. Before he had smothered the fire the child's clothes were practically burned from her body and she suffered from horrible burns. The flames completely enveloped her body. Her back to her waist, her face and neck and both arms were burned to a crisp.

Mr. Jones called other members of the family after he had succeeded in extinguishing the flames. Dr. Dean of Tunnel Hill was hurriedly summoned. He applied medicines to alleviate the pain. Before night the child seemed to drop into a stupor and did not apparently suffer any pain. She did not rally and died Sunday morning at 6 o'clock.

Mrs. Miller formerly lived in Canton. At the death of her husband early in the winter she returned to Crooked Run to live with her parents Mr. and Mrs. Israel Jones, on the Middleton farm.

The funeral services over the body of the little child were conducted Monday afternoon. The cortege left the home at 1 o'clock and proceeded to the Pelasant Hill church where the services were conducted by the Rev. Mr. Irwin of Coshocton. The body was laid at rest in the Pleasant Hill cemetery.

STOLE COAT IS CHARGED

Earl Morrow Held At City Prison For Theft.

Earl Morrow is held at the city prison charged with the theft of a rain coat from Howard Wolfe's livery barn in the Big Alley a few nights ago. He will be arraigned before Mayor Cassingham Tuesday morning at 9 o'clock.

The rain coat was owned by Howard Wolfe, proprieter of the stables. It was left in the lower part of his barn one day last week for some time. When Wolfe had occasion to use it he found it was gone. The police were notified and Saturday night arrested Morrow. He will be given a chance to plead Tuesday morning. In the meantime the police are making a more thorough investigation.

WOMAN SENT TO STATE HOSPITAL

Lena Kent of Jackson township was adjudged insane by Judge Ashman Monday and ordered to the state hospital for the insane at Massillon.

A Son is Born.

Mr. and Mrs. George Porter report the arrival of a son at their home on North Fifth street Monday.

SIXTH LETTER IS FOUND IN ROSCOE BARN SUNDAY

DROPSY CLAIMS NOBLE WOMAN

Mrs. Mary Stillenbower Dies Sunday at Daughter's Home.

Mrs. Mary Stillenbower, agel 76 years, died early Monday morning at the home of her daughter Mrs. I. M. Bartholow on South Seventh street. Mrs. Stillenbower's health had been failing for some time and death from dropsy came Monday morning at 5:20.

Mary Stillenbower was born in Tuscarawas county near Fiatt in 1836. Most of her life was spent on a farm rwithr gauera2333- mfwyemehemeh there and in Pearl, having come to Coshocton six weeks ago to make her home with her daughter. In 1857 she was married to Peter S. Stillenbower and to this union three children were born all of whom survive. They are: Jacob Stillenbower, Mrs. Carolina Raymond of Keene and Mrs. Lena Bartholow of Coshocton. Two sisters also survive, Mrs. Klein of Ragersville and Mrs. Charlotte Hindmuller of Iowa.

Mrs. Stillenbower was a faithful member of the German Lutheran church and devoted a good portion of her life to christian work. She was a woman of noble character and admirable traits.

Funeral services will be conducted Wednesday afternoon at 1 o'clock from the home of her daughter Mrs. Bartholow on South Seventh street. Interment will be made in South Lawn cemetery.

IPES FUNERAL HELD MONDAY

Brief funeral services over the body of Chas. Ipes were held Monday forenoon at the home of Mr. Ipes' brother-in-law C. W. Miller in South Ninth street. The Rev. George Brewer had charge. Following the services the body was taken to the home of Mr. Ipes' mother at Poland, O., near Youngstown. There brief funeral services will be conducted Tuesday morning and the body will be laid at rest in the family cemetery.

FINDLAY FAMILY MAY MOVE HERE

Mr. and Mrs. A. B. Rinehart of Findlay expect to move to Coshocton about Feb. 5 and will make this city their future home. At present Mr. Rinehart is in the electrical and hardware business and may open a store in Coshocton. Mrs. Raymond Westfall is a daughter of Mr. and Mrs. Rinehart.

Sick List.

Tom Watkins is seriously ill at the home of his son on South Lawn ave.

FINNELL WARNED BY DEMON

Roscoe Fire Bug Gets Busy Again With His Threats

BOY FINDS LETTER AND DELIVERS IT

Fire Marshal Is Given Letter To Make Investigation.

The Roscoe fire demon is at work again.

An anonymous letter addressed to S. B. Finnell, at whose home room two of the tuition students attending the Roscoe schools, was found in Lon Clark's barn by several boys Sunday. The letter contained threats the nature of which is being kept a secret.

Roscoe once more is in an uproar and it is the common fear that another conflagration will break out at any minute. The state fire marshal's office is in possession of the last letter and an investigation will be started at once.

Sunday afternoon several small boys whose names are not made public were playing around the barn owned by Lon Clark in the center of the village. They came across the letter. It was addressed: "For Sandy Finnell."

The boys took the letter to the Finnell home and delivered it to Mr. Finnell. It is known that the letter threatened Mr. Finnell's property by destruction from fire if he continued rooming the two tuition students but the exact nature of the letter is kept from the public.

Mr. Finnell at once got into communication with members of the school board and the letter was sent to the state fire marshal's office. It is expected that the state fire marshal himself or one of his deputies will be here Monday evening or Tuesday to make an investigation.

Gertrude Teale and Gertrude McCullough whose homes are about 3 miles west of Roscoe have attended the Roscoe schools all winter. They pay tuition. During the time they have attended school they have boarded at the home of Mr. and Mrs. Finnell. It is to this that the anonymous letter writer objects.

Finnell's is the sixth anonymous letter to be received by Roscoe citizens since the first of the year when the fire demon started his deadly work in his attempt to make the Roscoe schools a free institution.

RIGS MEET IN RUAWAY

An exciting runaway took place on Main street Monday afternoon when a horse hitched to a telephone pole in front of Callahan's furniture store took fright at a passing freight and started down street at full speed.

A horse belonging to Stacy McCormick, who resides about six miles north of Coshocton, hitched to a pole a short distance away was struck by the runaway. Both wheels locked and McCormick's horse and buggy were thrown to the ground.

Both were caught before they had gone far. McCormick's horse was not injured.

AUNT DELIA ON HAND

Washington, Feb. 5. — Miss Delia Torrey, President Taft's aunt, arrived in Washington for a stay of several weeks. She will be a guest at the White House. Every winter "Aunt Delia," as she is affectionately known here, comes to Washington for a short visit. She expects to remain here until President Taft goes to Boston next month, when he will accompany her back to her home in Millbury, Mass.

ICE BREAKS UP; THREE DROWNED

Cleveland Man Was Among The Whirlpool's Victims.

The dead:
Burrell Hecock, Cleveland, O.
Eldredge Stanton, Toronto, Ont.
Mrs. Eldredge Stanton, Toronto.

Niagara Falls, N. Y., Feb. 5.—In full view of thousands, who were helpless to render aid, though every effort was made, one woman and two men who had ventured to cross the Niagara river near the falls, on the ice bridge, were drowned in the whirlpool rapids, two miles below the falls, to which point they had drifted on the ice. The names of the persons lost on the ice bridge are believed to be Mr. and Mrs. Eldredge Stanton of Toronto, Ont., and Burrell Hecock of Cleveland, O.

A great mass of ice broke away and was swept by the current toward the rapids and pool. When the ice broke there were at least eight persons on the ice, but five of these are believed to have gained the shore in safety, some of them a mile below the falls and midway to the rapids. Two men and a woman did not escape. One of the men floated on a cake of ice ahead of the other man and the woman.

When the jam started out the fact was phoned to the lower steel arch and to the cantilever bridge, this latter being about 200 feet above the lower arch. Both stand directly over the entrance to the rapids. Men with long ropes had rushed out from the Canadian and New York ends of the bridges and dropped the ropes down to the river, and then moved along the deck of the bridge until right over the persons on the moving ice. The first man grasped the rope and held it fast. The men on the bridge started to pull him up, but when he had been drawn up 40 feet he let go and dropped into the river and was lost.

Grasp at Swinging Rope.

The other man and the woman next received the rope as the current swept them on. The man caught the rope and seemed to attempt to tie it about the woman, but the current hurried them along and their chances for rescue were lost. They drifted under both bridges into the rapids in full view on the ice. They were seen to sink to their knees, and then the waves washed over them and they disappeared in the seething, grinding mass of ice and water.

It is believed that the man first lost was about 21 years old. The woman was older. She wore a suit of gray, a white sweater and a big black hat with plumes. Some watchers believe she fainted when the man tried to tie the rope about her. The current sweeps under the bridges with great rapidity, and it may be that the rope was too short to allow of the movement of the current during the time he was trying to put the rope around her.

Persons who were near the falls when the jam broke say they are certain other lives have been lost. One man reports having seen a woman leap from the ice into the water near the upper arch bridge.

NEWARK VISITED BY A BIG FIRE

Newark was visited by a disastrous fire Monday afternoon according to a special dispatch received by The Age, and for a time the entire business district was threatened with destruction. The fire started in the music hall adjoining the Advocate building. Fireman Wm. Driscoll was seriously hurt and is in a hospital. The exact extent of the damage done is not known but it is estimated well up in the thousands.

SATURDAY BANNER DAY AT THE LIBRARY

Saturday was a big day at the Carnegie library. Three hundred and one books were issued on Saturday alone and nine hundred and eighteen books were issued during the week. Ninety percent of the books were novels but Librarian Love stated that more books were being used this year by students as a supplimentary to their studies than ever before.

SENSATION SPRUNG IN TRIAL OF LANE MONDAY BY HIS LAWYER

Thelma Powers, Victim of Assault, Picks Man From Audience As Her Assailant During Cross Examination.

Lispingly Tells Jury of the Crime in all Its Details — Glenn Makes Fight To Clear Lane of the Charge— Good Progress Made.

A sensation was created in common pleas court at the afternoon session of the trial of Henry Lane charged with assaulting Little Thelma Powers, aged 6 years, when after the little child had told her story of the revolting crime with which the prisoner is charged, the girl picked out a man in the audience, said it was the man who assaulted her on the night of December 3 and burst into hysterical crying and had to be led away to her mother's side.

The big crowd which taxed the capacity of both the lower floor and gallery of the audience chamber was strangely hushed at 2:30 o'clock when Prosecutor Klein and Chas. Powers led the little girl into the court room and up to the witness stand. In her childish lisping voice she told the jury the entire story of the assault from the time she left her Uncle Wm. Power's home until she was taken to the home of her parents by Mrs. Reider.

The child was asked if the man who had attacked her and the one she had seen at the mayor's office a few days after the assault were in the court room. The little child glanced around the room and at first said she didn't see him. Then fastening her gaze to the rear of the room she said she saw the man. But a second later she pointed out Lane who sat at the table next to his attorney, leaning forward in his chair with his elbows resting on the table.

Atty. Glenn began his cross examination and drew from the girl that Lane might not be the man who assaulted her. He asked her again to look around the room and see if she could see the man who had assaulted her. She looked and pointed toward the rear of the audience chamber. Taking the child by the hand Atty. Glenn led the girl to the railing separating the court room from the audience room and the child pointed her finger directly at a man standing near the door. The man came to the rail and as he advanced Thelma began crying hysterically and turned her face away. She was taken to her mother's side where she sobbed and cried for 15 minutes.

While no doubt Atty. Glenn won a point in that action, the prosecution points out to the fact that the man whom Thelma pointed out bears a strong resemblance to Lane. The fellow has light curly hair while Lane has coal black but the features of his face are strikingly similar. Excitement of the moment caused the blood to leave his face and with the pale complexion which marks Lane his resemblance to the prisoner was magnified.

It was the first real sensation that was sprung in the trial of Lane Monday. The audience was surprised that the child would be permitted to testify. At first the attorney for Lane made a fight to stop the child from testifying because of her youth. The child had not been sworn when she took the stand. The judge was asking questions of the child's age when Atty. Klein tended to prove by a series of questions that the child was fully capable of testifying.

He asked Thelma if she went to Sunday school, if she knew what an oath meant, to which she answered in the affirmative. "What becomes of little girls who do not tell the ruth?" asked the prosecutor.

"They go to the bad place," was the response.

"And the little girls who tell the truth, what becomes of them?" was the next question.

"They go to the good place," answered the lisping voice.

"She may testify," said the judge.

Then Thelma told the story of the crime, in her simple childish, yet vivid way. She talked clearly and distinctly and answered the questions promptly. She said she had been to the home of William Powers on Main street on the night of Dec. 3 and started for home. She was overtaken by a man who said, "Hello." The man took hold of her arm at the corner of the alley on Seventh street between Main and Chestnut and said: "This is the way you go home," to which she replied "No it isn't." She testified that the fellow took hold of her and dragged her down the alley to a barn. She screamed and he placed his hand on her mouth. She told in detail what occurred at the barn and the subsequent events.

(Continued On Page Five)

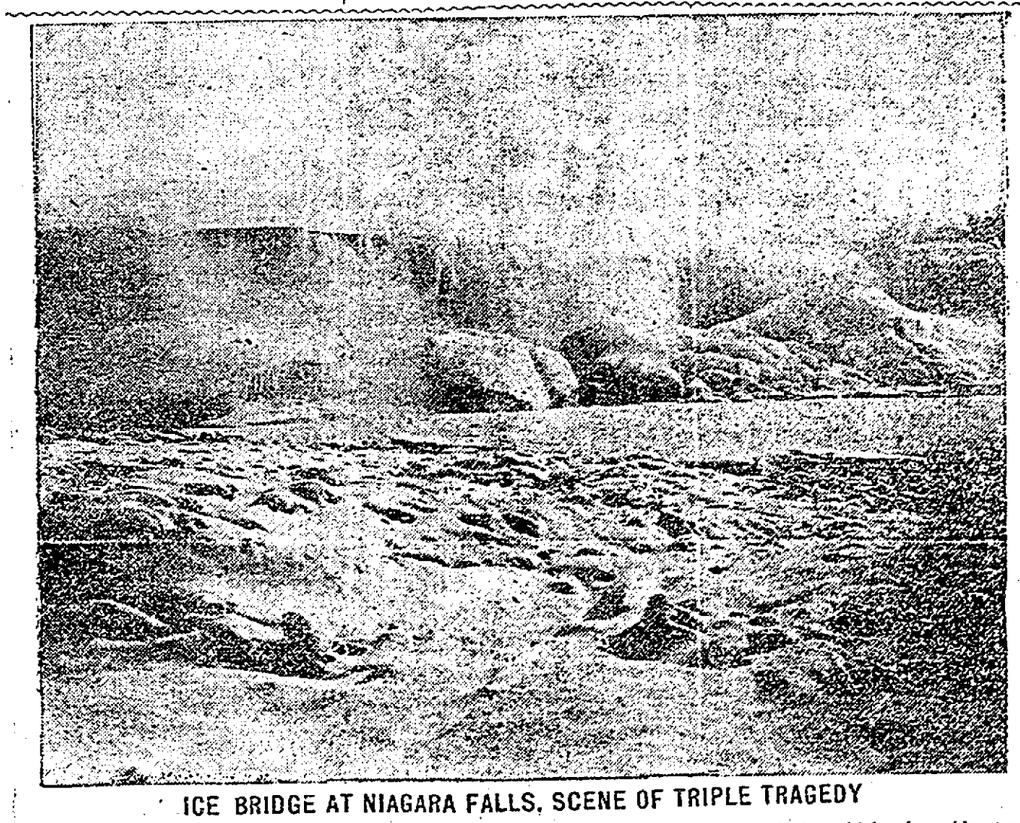

ICE BRIDGE AT NIAGARA FALLS, SCENE OF TRIPLE TRAGEDY

At least three persons are known to have been drowned in the icy waters of the whirlpool rapids, two miles below the ice bridge, which this year is said to be the most beautiful winter scene ever witnessed at the falls. Thousands of spectators witnessed the spectacular tragedy from the New York and Canadian sides of the river. The drowning was attended by the near-rescue of one of the men and woman in the party.

Cops Get Six in A Raid on Den

A poker den in full operation was found by the police at 12:30 o'clock Sunday morning in a room at the Standen hotel at Sixth and Walnut streets. Six men were caught in the meshes of the law and were each fined $10 and costs by Mayor Cassingham when they pleaded guilty in police court Monday morning. Ed Standen the proprietor of the hotel will have to answer to the serious charge of knowingly permitting gambling in his place to Mayor Cassingham Tuesday morning at 9 o'clock.

The place, the police claim, has been under suspicion for the last two weeks and several attempts have been made, they claim, to raid the place. But by reason of a series of electric bells and push-buttons they never could find an opportune time to catch their game redhanded.

Sunday morning Patrolman Miller entered the hotel lobby. He found a colored man standing near where the push button was located. He kept the colored fellow and another man from giving the signal while Patrolman Laird, Lieut. Hankins and Patrolman Gorman, and Patrolman Fretague went up to the stairs where the room was located. They entered the room and found six men around a round topped table covered with a faded cloth which showed signs of much wear. They nabbed the whole bunch and sent them down to the city prison to await a hearing. The paraphernalia seized was sent to the mayor's office. Charges of gambling were placed against the six men by the patrolmen and a charge of knowingly permitting a gambling game to be conducted in his house was placed against Standen.

Monday morning, George Murphy, who it is claimed was running the game, Larkin Sprague, Dave Buchanan, Harry Kitchen, Dave Cochran, were each fined $10 and costs. They all paid and were released.

Standen must answer to a more serious charge Tuesday morning at 9 o'clock. He is caught under a state law that carries with it a penalty of a fine of $30 to $100 or imprisonment of 10 to 30 days or both.

Mayor Cassingham says that suspicion was placed against the place about two weeks ago by reason of numerous complaints received at his office. The paltrolmen had been watching for the game to be ripe to catch their men. Mayor Cassingham said Monday that with the way the city is being run now, clean as it is, he will do all in his power to clean up such dens as his police department found Sunday morning. He is determined to make Coshocton clean and after it is clean he is going to see that it is kept clean.

NewspaperARCHIVE®
NewspaperARCHIVE®

Limit Your Spending And Save the Balance

That is a better way to get a start financially than to limit your saving and SPEND the balance.

The Coshocton National Bank

Capital, Surplus and Undivided Profits, $150,000.00

44th on list of Roll of Honor Bank in Ohio.

Is a safe place for every individual who is desirous of laying aside something for a rainy day. 3 per cent. semi-annually on Saving Accounts.

M. Q. BAKER, President
W. R. POMERENE, Vice-president
T. L. MONTGOMERY, Cashier
ROBT. Q. BAKER, Asst. Cashier

FLAG PLANTED

Name of Victim of Operation to Be Protected in Court.

New York, Feb. 5.—Miss Annie E. Peck, conqueror of altitudes, got back from South America by the Lamport & Holt liner Vasari, after having unfurled and planted the yellow pennant of the Joan of Arc Suffrage league of this town on one of the icy summits of Corupuna, in southern Peru, estimated 22,500 feet above sea level. Miss Peck is a suffragist of the unmilitant stripe and a dozen women of the Joan of Arc league, all equipped with yellow pennants inscribed with the name of the league, waved them at her as the Vasari came alongside her pier in Brooklyn.

THESE ARE PLAIN FACTS

Now, when nearly everybody is coughing, it is well to know the plain truth about coughs and colds.

Since coughs are caused by irritation of the sensitive lining of the bronchial tubes, the only way to cure a cough is to stop that inflammation.

The only way to do that is through the blood—by making it richer so that it will nourish and soothe the inflamed, tender tissues.

Instead of cough syrups we always recommend that sterling blood and strength renewer, Vinol. It is a delicious cod liver and iron preparation without oil and actually cures coughs, colds and bronchitis by building up the whole system.

Mrs. Bessie Mathas, Lynchburg, S. C., says, "I want you to know what Vinol has done for me. I have had chronic bronchitis for the past year, coughing, and losing sleep a great deal. Two bottles of Vinol fixed me up all right, my cough is gone and I am better in every way."

We give back your money if Vinol does not do all that we claim. Siegrist & Williams, druggists, Coshocton, O.

HOW TO SAVE THE HAIR

It is the cleansing, germicidal qualities of Mrs. Mason's Old English Shampoo Cream aided by the tonic properties of the herbs it contains which removes dandruff and encourages such a splendid growth of luxuriant hair. At C. E. Andersons and other druggists.

CHAMPIONS GIRL

Pennant Unfurled on High Mountain Peak By Miss Peck

Pittsburg, Feb. 5.—The fair name of Elsie Coe, the former Central high school secretary who died a month ago as the result of a criminal operation alleged to have been performed by Rev. William MacFarland, will not be ruthlessly besmirched during the latter's trial if money can prevent it. Mrs. William Thaw, the mother of Harry, has tendered financial aid to the loyal friends of the Coe family. Lillian Coe, the dead girl's sister, was for a number of years employed as her secretary.

Mrs. Thaw's kindly intervention has resulted in the securing of an additional attorney, who is under instructions to use his utmost efforts to prevent or repulse any unjust or slanderous assault upon Elsie Coe's reputation.

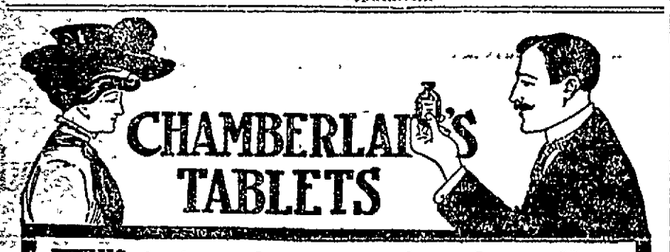

THIS is just what you need, madam. Many women who were troubled with indigestion, a sallow, muddy skin, indicating biliousness and habitual constipation, have been permanently cured by the use of Chamberlain's Tablets. Before using these tablets they felt miserable and despondent. Now they are cheerful and happy and relish their meals. Try them. They only cost a quarter.

Chamberlain's Tablets

The Theatre

"The Gamblers."

"The Gamblers." Charles Klein's gripping play, comes to Sixth-St theatre Tuesday Feb. 6 under the management of The Authors' Producing company, of which John Cort is president.

The tactics of Wall street, intermingled with love and distrust, are the fundamentals of "The Gamblers," which was the greatest success among serious dramas produced in New York last season, having established a record of over 200 consecutive performances at Maxine Elliott's theatre. Those who delight in a play making its appeal to the heart by its realism and its convincing qualities should by all means enjoy an evening made possible by this stirring drama, the story of which deals with Wilbur Emerson, who has been given the running of his father's bank, and his associates who are directors in the institution. In endeavoring to compete with the larger banking institutions Wilbur has expanded himself too rapidly, his loans being in excess of the legal restrictions. The federal authorities intend to make an example of them. The case is in the hands of James Darwin, who has married a former sweetheart of Emerson's. In order to save his father, who is innocent of any wrongdoing, Emerson goes to Darwin's house as a burglar to steal certain documentary evidence. Mrs. Darwin discovers him and refuses to give him the notes, pleading that she will betray her husband if she does. Darwin is notified and returns to trap Emerson, whom he believes has been making love to his wife. After a bitter quarrel between husband and wife the latter leaves him with severe denunciations of his methods to gain prominence and power and his lack of faith in her. She goes to the Emerson home, where she has been the intimate friend of Isabel Emerson for years. Her husband follows her and begs for the notes. Emerson is determined to give himself up to save his father and the other directors, and goes to prison with the assurance that Catharine Darwin will be waiting for him when he returns, and thus he gains the greatest victory when apparently suffering the bitterest losses.

"The Confession."

The above is the title to a new play that will be seen at the Sixth-St. theatre on Thursday Feb. 8.

The players presented by the management are certainly worthy of attention of the discriminating theatregoer; the list contains such names as Mortimer Snow, Clifford Dempsey, William Sheehan, Charles Canfield, Elsie Williams, Bertine Robertson and others.

The play as the title indicates, is on the order of "Quo Vadis" and "The Sign of The Cross," and it is at least refreshing to note that something is about to be presented to the public—which is away from the class of plays which have been of a disgusting nature. It has been a matter of deep consideration when considering a night's entertainment at the theatre of late, as to the propriety of taking one's wife or those of tender years.

The line of suggestive and at times vulgar plays which have been presented for public approval, have begun to pall.

"The Confession" is an intensely human, powerful drama; its author, James Halleck Reid and its management are making no extravagant claims for their production, preferring to let the press and public be the judges of their efforts to present something really worthy of patronage.

Mortimer Snow, who is playing the leading role of the Rev. J. J. Bartlett, has been congratulated for his most excellent characterization of this beautiful part. Those remembering him in "The Christian" "Quo Vadis" and "The Sign of the Cross" claim, that this present work is far superior to anything that he has ever presented.

"The Country Boy."

One of the interesting attractions of the present season will be Edgar Selwyn's comedy "The Country Boy," which Henry B. Harris will present at the Sixth-St. theatre soon.

The great scene in "The Country Boy" is a typical theartrical boarding house. It presents the people found in such a place with the same verity which the other characters so convincingly represent and at the same time the funny side of these people's attitude toward life is so amusingly drawn that the audience is convulsed with laughter. Mr. Selwyn in his younger days spent much time in just such boarding houses and in the vicinity of the west thirties in New York city there are many of them still extant today. There is much other amusing material in "The Country Boy," but this one scene was sufficient to guarantee the success of the play.

Here is a message of hope and good cheer from Mrs. C. J. Martin, Boone Mill, Va., who is the mother of eighteen children. Mrs. Martin was cured of stomach trouble and constipation by Chamberlain's Tablets after five years of suffering, and now recommends these tablets to the public. Sold by all dealers.

Priests Exhort Parishioners.

Belfast, Feb. 5.—Roman Catholic priests asked the members of their congregations, unless they were ticketholders for the home rule demonstration on Feb. 8, not to leave their work on that day. They appealed to them to avoid the neighborhood of Celtic park, where the demonstration is to be held.

Nearly every day you read of some fatality from overdose of headache powder. Have you ever thought maybe your severe headaches are caused from your eyes? You need glasses or to have them properly fitted. Thirty years experience and our reputation for conscientious care stands behind my work. Burns, the Optometrist, Burns bldg.

Seek Johnson-Flynn Bout.

San Francisco, Feb. 5.—Wendover, Nev., less than 100 miles from Salt Lake City, has the right of way up to the present for the Johnson-Flynn fight.

There is no better medicine made for colds than Chamberlain's Cough Remedy. It acts on nature's plan, relieves the lungs, opens the secretions, aids expectoration; and retores the system to a healthy condition. For sale by all dealers.

Thugs Kill Patrolman.

Newark, N. J., Feb. 5.—Patrolman George J. Redding, who was assaulted by three strangers, died in the Newark city hospital.

Dead Man Turns Up.

New York, Feb. 5.—William P. Larkin, supposed for 14 years to be dead, and on whose life the Metropolitan Life insurance company paid an insurance policy to his wife, Mrs Catherine Good Larkin of Lindenhurst, is not only alive, but for 12 years has been drawing a salary from the Metropolitan as an employe in its printing department.

PILES CURED IN 6 TO 14 DAYS
Your druggist will refund money if PAZO OINTMENT fails to cure any case of Itching, Blind, Bleeding or Protruding Piles in 6 to 14 days. 50c.

Are Want Ads Deliver the Goods.

RELIEVES UPSET OR SICK STOMACHS IN FIVE MINUTES

If you had some Diapepsin handy and would take a little now your stomach distress or indigestion would vanish in five minutes and you would feel fine.

This harmless preparation will digest anything you eat and overcome a sour, out-of-order stomach before you realize it.

If your meals don't tempt you, or what little you do eat seems to fill you, or lays like a lump of lead in your stomach, or if you have heartburn, that is a sign of indigestion.

Ask your Pharmacist for a 50-cent case of Pape's Diapepsin and take a little just as soon as you can. There will be no sour risings, no belching of undigested food mixed with acid, no stomach gas or heartburn, fullness or heavy feeling in the stomach, Nausea, Debilitating Headaches, Dizziness or Intestinal griping. This will all go, and, besides, there will be no undigested food left over in the stomach to poison your breath with nauseous odors.

Pape's Diapepsin is a certain cure for out-of-order stomachs, because it prevents fermentation and takes hold of your food and digests it just the same as if your stomach wasn't there.

Relief in five minutes from all stomach misery is at any drug store waiting for you.

These large 50-cent cases of Pape's Diapepsin contain more than sufficient to thoroughly cure almost any case of Dyspepsia, Indigestion or any other stomach disturbance.

KILLED BY CARS

Noted Woman Tennis Player Unable to Hear Engine.

Pinehurst, N. C., Feb. 5.—Miss Elsie Little, the noted New York tennis player, was struck and instantly killed by a train. She had walked to the station with a party of friends in advance of the regular bus, and was examining her baggage, which was piled up near the track.

She started to cross the track just ahead of an engine and two cars which were backing in. Apparently Miss Little was unconscious of its approach. Someone shouted a warning to her. She hesitated, and before her companions could help her she was beneath the wheels.

When Miss Little arrived for the tennis tournament she was suffering from ear trouble as a result of a cold, and when she left for the station, as a precautionary measure she had stuffed cotton in her ears.

CRUDE OIL FOR FOOD

Pittsburg Alchemists Evolve Edible Product From Oil.

Pittsburg, Feb. 5.—A new source of food supply has been discovered, it is declared, through the industrial development commission, by scientists at the University of Pittsburg, who have $100,000 at their command to develop their findings.

The commodity under the scrutiny of the savants is crude petroleum, and the experts assert that they have already found that there are properties in this product that have nutritious edible qualities which, when combined with others now in common use, will form valuable palatable additions to the daily menus of the household.

Nearly everybody in Coshocton county reads the Daily Age.

SOUR STOMACH

Gas and Heartburn Stopped in Five Minutes

Get rid of indigestion.
Or dyspepsia, or whatever you call your stomach misery.
Drive out the sourness.
Lift off the heaviness.
Stop the fermentation of food.
Banish gas, heartburn, foul breath, dizziness, headaches, nervousness, night-sweats, and bad dreams forever.

Get a 50 cent box of MI-O-NA tablets at C. E. Andersons today. He guarantees them for any of the diseases named above of for any stomach distress.

No better prescription for indigestion was ever written.

MI-O-NA makes the stomach vigorous and strong enough to digest without aid. For sale by C. E. Anderson and druggists everywhere.

FARMERS TO UNITE, HELP CONSUMERS

Millersburg, Feb. 5.—A co-operative organization of Holmes county farmers to sell to consumers of farm products in Akron and Cleveland directly, eliminating profits of middlemen and express companies, will be considered at a meeting here next Friday.

The meeting has been called by the executive committee of the various granges of Holmes county, and will be held in Agricultural hall, beginning at 1:30 pm. It is announced that Cleveland and Akron persons interested in the movement will be on hand to point out the advantages of co-operation and assist in organization.

So far the names of these persons are withheld by the grange officials.

FLORIDA

Reached in Through Solid Train with Electric Lighted Sleepers

Cincinnati to Jacksonville

Leaving Central Union Station at 8:00 am. daily

South Atlantic Limited

Louisville & Nashville R. R.

Arriving in Jacksonville following morning at 8:45 am. Additional routes to Florida and the best service to Mobile, New Orleans, Pensacola and Gulf Coast Resorts. Low round trip rates daily.

L&N

For literature and further information address
IRA F. SCHWEGEL, C. P. A.
Andrews Building CINCINNATI

SPRAY---SPRAY---SPRAY

Do you know that prior to 1910, The Wooster Nursery Co. manufactured practically all the Lime-Sulfur offered for sale in Wayne County?

Do you know that for the last two years they have handled the bulk used?

Do you know that their policy regarding SPRAYING MATERIALS and SPRAY PUMPS is to make it as easy as possbile, to encourage every one to SPRAY?

If you will take up the question of SPRAY MATERIALS and SPRAY PUMPS with us we will prove to you that we are ready to co-operate with you, not only to save you money, but in securing the very best SPRAY MATERIAL and SPRAY PUMPS.

By buying SPRAY MATERIAL and SPRAY PUMPS in car lots we are able to make low prices quite an object, and on account of our long experience in SPRAY MATERIALS and SPRAY PUMPS we are in position to secure for you the very best on the market.

We carry in stock the very best in SPRAY MATERIAL and SPRAY PUMPS. Write us for prices.

We want every one who owns a tree to SPRAY. It means an increased demand for our trees, so why should not it be to our inest to make it as easy as possible for every one to secure SPRAY MATERIAL and SPRAY PUMPS.

Yours for more and better Fruit,

THE WOOSTER NURSERY COMPANY
WOOSTER, OHIO.

At The Mystic

Thursday and Friday, Feb. 8 and 9

MATINEE AND NIGHT

"ZIGOMAR"

The greatest and most elaborate detective play ever presented in motion pictures. The wonder film of the century.

See the famous European dancer Esmee in her noted "Will o' the Wisp" dance at the Moulin Rouge, Paris. First and only time changing colors were ever made in moving pictures. Take a tip. Don't miss this. This show will last one hour and 15 minutes. All excitement.

Admission: ADULTS TEN CENTS CHILDREN FIVE CTS.

February 10th

Is the Last Day of The Daily Age's

Dictionary Offer

This wonderful opportunity to readers of The Daily Age will be recalled Saturday, February 10th. Your dictionary is here waiting for you and your coupon. It may not be tomorrow. Better come today.

A big, beautiful, strongly bound book almost for the asking. Are you so well educated that you never need a dictionary? Of course not. That would be an absurd statement to make. You want a good book don't you?

The Daily Age's Dictionary is the very latest Webster's Dictionary compiled and beside containing the 1910 census of the United States contains all the new words which are being used in all the national and mechanical magazines. This book is invaluable to your home.

YOU NEED THE DICTIONARY

Read the Coupon on Page Seven

The same offer is made on an excellent Sunday School Teacher's Bible. The most invaluable Bible ever printed for Teachers and Scholars alike. Contains all personal History of the Bible and its characters and the Bible Lands. A most complete book. Same coupon is good for Dictionary and Bible. Only one of each to the family. Both books bound in limp leather.

The Best Light for the Home. **Welsbach Reflex with Holophane Shade. The Gas Co.**

NewspaperARCHIVE® NewspaperARCHIVE®

PASTOR RUSSELL'S SUNDAY SERMON

PASTOR RUSSELL TOURING INDIA

Travancore, India, Feb. 4—The Foreign Missions Committee of the International Bible Students Ass'n has reached here. Pastor Russell, chairman of the committee, is widely known in this district. His coming has been a topic of interest for several weeks. Not only Christian natives are alert to meet him, but their heathen countrymen are also interested. Mohammedans have been inquiring, "Has Pastor Russell any special message for us?" The arrangement is that the pastor shall spend a full week in this district and be at Madras next Sunday. Of course, he will be speaking every day and, although this will be done through an interpreter, the natives are keenly alert to hear what they call God's Love Message. Addressing a large crowd under rather unfavorable circumstances, the pastor said:—

"I have chosen as my text on this occasion the message of the angels at the birth of our Redeemer—'Fear not! Behold, we bring you good tidings of great joy, which shall be unto all people.' (Luke ii, 10.) I feel that I am not entirely a stranger to many of you, nor you to me. For a considerable time I have seen regular reports sent in from this district to the International Bible Students Association, of which I have the honor of being president. These reports informed us of your growing love for God and for the Message of His grace set before us in the Bible. Everything of interest that transpires amongst you here is promptly reported to us—the numbers who attend the meetings, the numbers of adults immersed and the numbers of children consecrated by their parents.

These reports in turn are published to the Bible Students all over the world. We want you to know of the Christian love of the children of God of various nationalities who are represented by the committee now before you.

The Father of Mercies.

Two days ago, on the Island of Ceylon, my attention was drawn to the tomb of the good Bishop Herber. Immediately to my mind the words:—

"What thought the spicy breezes
B'ow soft o'evr Ceylon's Isle,
And every prospect pleases,
And only man is vile!"

From childhood I had sung those words, and finally found myself on Ceylon's Isle. But I am not so sure but that the dear bishop exaggerated a little the vileness of the human types of this vicinity. Poverty, indeed, I see on every hand, and, if vileness be measured by our great Creator by lack of wealth, then certainly you are vile in comparison to some more wealthy. But can we really believe that this is the Divine standard? Shall we not rather believe the words of Jehovah. "Man looketh upon the outward apeparance, but God looketh upon the heart?"—I Sam. xvi. 7.

I am not here to flatter you—to say that poverty is a proof of purity of heart. On the contrary, it is my duty as a minister of Christ to declare that there is none righteous, no, not one. But I may say to you that, admitting that all men have sinned—some in ways more peculiar to one nationality and some to another—it is ours to point out the need of an Atonement for sin and the fact that "the blood," the sacrifice, "of Jesus Christ our Lord, cleanseth us from all sin"—"Neither is there salvation in any other."

I believe, therefore, that I cannot do better than to relate to you the 'Old, Old Story, of the love of God manifested in Christ, the Redeemer. My text tells that Old Story in precious words of life which had well-night been lost during the darker ages and since; for many of you may be surprised to know that the vast majority of people in Christian lands have very slight conception of the love of God. Indeed, I am sorry that it is true, but the faith of many Christians, as expressed in their creeds, is more terrible, more God-dishonoring than are the beliefs of any heathen in the world, to the best of my knowledge. I am glad to tell you, however, that really very few people in Christian lands now believe their own creeds.

Now Look at Our Text.

Note its terms of a blessing intended of God for every creature. Two thousand years before the angels uttered those words God gave the same Message of hope and joy to Father Abraham. Let those of this audience who are Mohammedans, as well as others, call to mind the promise to which I refer. It was the promise with the oath. God, foreknowing that the fulfilment of the promise would be long delayed, made oath to it, so that all who trust in Him might have the consolation of that promise. And what is the promise? God said to Abraham, "In thee and in thy Seed shall all the families of the earth be blessed."

The Divine Purpose looked down to Messiah and saw Him the real Seed of Abraham through whom eventually Divine Power will be exercised and Divine Grace be shed abroad amongst men. However, according to the scriptures, the Messiah, the Deliverer, is composite—composed of numerous members. Each one of these members must be tested and proven in respect to his loyalty to God and to the principles of righteousness before he can attain to his glorious reward of the divine nature. God has foreordained how many shall constitute this Messiah company and what shall be their character-qualifications.

They must be so loyal to God and to the principles of His righteousness that they will gladly sacrifice every earthly interest, yea, life itself, for this. It will be readily seen that there are not very many of such devotion as this in the whole world.

But mark you—the selection of this special class does not involve the "non-elect" in eternal torment nor in any eternal disaster. On the contrary, the gathering of the "elect" should be regarded as an assurance on God's part of the fulfilment of His larger promise, that through these saintly ones, the Messianic Body, great blessings are to be showered upon Abraham's natural seed, yea, and upon all the families of the earth.

The blessing of the world will be Restitution. (Acts iii, 19-21.) If, as the Evolutionists tell us, the Bible theory that man was created in God's image is wrong and he is really the offspring of an ape, then Restitution would be the worst thing that could possibly come to mankind.

Stiff Neck

For any stiffness or lameness Sloan's Liniment gives relief at once. It acts like massage—quickens the blood and limbers up lame muscles and joints.

SLOAN'S LINIMENT

is good for any kind of pain.

"I had a severe pain between my shoulders, and noticing your advertisement in the street cars I got a bottle which quickly relieved me."—R. D. BURGOYNE, Maysville, Kentucky.

At all dealers. Price 25c., 50c. & $1.00.

Dr. Earl S. Sloan - Boston, Mass.

Inventory Sale

LADIES' SHOES

$4.00 Shoes now $3.25
$3.50 Shoes now $2.75
$3.00 Shoes now $2.50
$2.50 Shoes now $2.00

MEN'S SHOES

$5.00 grades now $4.00
$3.50 grades now $3.00
$2.50 grades now $2.00

All new stylish Shoes.

Brendel Bros.

FITTERS OF FEET

Church Events

First Christian— Monday evening there will be a special business meeting of the Christian Endeavor society of the home of Mrs. Lowell Hammond on South Lawn avenue.

Thursday evening the regular meeting of the C. E. society will be held at the home of Miss Flo Thompkins at her home on South Lawn avenue.

Trinity Episcopal—The Girls Junior Auxiliary meets Wednesday afternoon at 4 pm. at the church.

The Girls Friendly society meets at the church Wednesday evening at 7 o'clock.

Regular Litany services will be held at the church Friday evening.

There will be a vestry meeting at the church Wednesday evening.

Grace M. E.—Monday evening districts No. 1 and 2 meet with Mrs. J. B. Renfrew at her home on Orchard street.

District No. 3 meets Monday evening with Mrs. Joseph Keagy at her home on South Lawn avenue.

Wednesday evening regular prayer service.

German Evangelical— Young People's society meets Thursday evening.

The monthly meeting of the Brotherhood will be held Wednesday evening at the church.

Church of Christ—There will be a board meeting at the church Monday evening at 7 o'clock.

Wednesday evening prayer service. Thomas Miller will be the leader.

The Ladies' League meets Thursday evening with Mrs. J. A. Baird at her home on Elm street.

Methodist Protestant—, Wednesday evening prayer service followed by a congregational meeting.

Thursday afternoon the Ladies' Aid society will meet with Mrs. Beck at her home on Walnut street to make arrangements for a Lincoln social.

Friday evening the members of the Christian Endeavor society will meet at the church.

First Presbyterian—Wednesday evening prayer service. Rev. Brewer will give a comparative character study of Moses and Lincoln.

Next Sunday morning the Junior department of the bible school will have parents' and friends' day. All interested are invited to be present at 9 am.

The Christian Endeavor society will hold their regular meeting at the church Thursday evening. The business session will be followed by a social hour.

Christian Union—The revival service will be continued Monday evening in connection with the regular Young People's meeting.

Roscoe Methodist Episcopal — The members of the Woman's Home Missionary society will hold an all day meeting with Mrs. Melissa Randles at her home in Roscoe Friday. During the afternoon a barrel will be packed for the Deaconess Home at Cleveland.

Wednesday evening prayer service.

Canal Lewisville M. E.—The members of the Woman's Foreign Missionary society will meet Thursday at 1 pm. at the church.

Every woman wants white, spotless linen and perfectly clean clothing—with the least amount of time and labor.

These results are obtained by using one part pure borax to three parts pure soap. It's the Borax with the soap that does the work. When combined with soap in the proper proportions, borax removes all the dirt, whitens the garments, brightens colors, saves woolens from shrinking, removes germs, and leaves everything sweet-smelling and fresh.

For your convenience 20 Mule-Team Borax Soap Chips are made on the above formula. Hence the perfect cleanser.

At all grocers in packages—try them.

Are Your Feet Worth 25c

That's what it costs to get a month's treatment of — FRIEND OF THE FEET — the only remedy on EARTH that will PERMANENTLY CURE—tired, aching, swollen, smelly, sweaty feet.

For corns, bunions, callouses, chilblains, frost bites, blisters or ingrowing nails—IT HAS NO EQUAL.

There is not a foot disorder that will not yield to its treatment. FRIEND OF THE FEET—makes it possible to enjoy the blessing of having feet free from all pain and imperfections. SMALLER SHOES can be worn by using FRIEND OF THE FEET — because it puts and keeps the feet in perfect condition. It is different from anything ever sold before. You'll bless the day you purchase it. You'll never have sore feet again.

FRIEND OF FEET is for sale at all first class druggists, or sent direct if you wish for 25c (SILVER) per box, from FRIEND OF THE FEET CO., (Dept. D 6 F) CINCINNATI, OHIO. Send for FREE BOOKLET FEET—right now, TODAY.

CHICHESTER'S PILLS

THE DIAMOND BRAND.

Ladies! Ask your Druggist for Chi-ches-ter's Diamond Brand Pills in Red and Gold metallic boxes, sealed with Blue Ribbon. Take no other. Buy of your Druggist. Ask for CHI-CHES-TER'S DIAMOND BRAND PILLS, for 25 years known as Best, Safest, Always Reliable

SOLD BY DRUGGISTS EVERYWHERE

WOMEN AVOID OPERATIONS

Going through the hospitals in our large cities, one is surprised to find such a large portion of the inmates women, and still further surprised to find that so many of the women are there to undergo operations for female ills.

Before submitting to a surgical operation which may mean death or a lifetime of impaired usefulness, every woman should try Lydia E. Pinkham's Vegetable Compound, as many grateful letters have been received by the Lydia E. Pinkham Medicine Co. of been restored to health after having been told that a surgical operation was their only chance of recovery.

LOANS on your personal note; easy payments; add P. O. box 285. Coshocton

STOMACH BURSTS IN FALL FROM SLED

From injuries received when he was crushed in a fall from a sled Friday evening, James Marlatt, 40 years old, who lives six miles from Newcomerstown, Saturday died at his home at 5 o'clock.

Mr. Marlatt was driving across Marlatt's run in a big sled loaded with fodder. There was no bridge across the run. A heavy sheet of ice covered the surface of the run. As he was driving across one of the sled runners broke through the ice and stuck. The horses pulled ahead and the tongue pulled out of the sled. Marlatt had the lines wrapped tightly around his hands and he was jerked forward and dragged several feet before the lines were loosened from his hands.

The horses proceeded on home. Unharness and without the sled, the horses raised the alarm and a search was started for Marlatt. He was found lying in the snow where he was thrown. He was picked up and taken to his home where he was attended by a physician from Newcomerstown. It was found that he was suffering horrible internal injuries. His stomach had been bursted by the fall and his breast bone had been broken. He did not lose consciousness until a few minutes before his death.

He leaves a widow and two children.

A NEW INSPECTION SYSTEM INAUGURATED

The Panhandle railroad company has inaugurated a new system of inspection, by means of which the company hopes to reduce the number of accidents. Hereafter the line will be systematically inspected from Pittsburg to Columbus at regular intervals by three men, whose selection was based on their familarity with the operation of the line and their knowledge of the causes of different kinds of accidents. Yards, shops, crossings and rights-of-way will be carefully inspected. The inspectors will keep an eye out in shops for dangerous pulleys, line shafts, etc., and in the yards and on other sections of the line for pieces of equipment that can be remedied or improved. The claim agent on this division will be one of the inspectors.

Don't use harsh physics. The reaction weakens the bowels, leads to chronic constipation. Get Doan's Regulets. They operate easily, tone the stomach, cure constipation.

RHEUMATISM
Cured Without Drugs

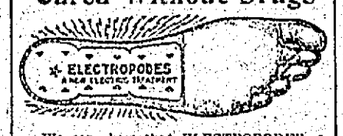

We can show that ELECTROPODES, a purely scientific treatment, has cured more cases of Rheumatism and Kidney Troubles than all drug remedies combined. They may cure you.

Our proposition is so fair that, if you are a rheumatic sufferer, you surely will try our galvanic treatment. You simply deposit one dollar with any good druggist, and take a pair of ELECTROPODES. Wear them 30 days. If they fail to cure, return them and get your dollar back.

If your druggist cannot supply you, send One Dollar to the ELECTROPODE CO., Lima, Ohio, and try a pair. Your money will positively be refunded if they fail to cure.

Mention for Lady or Gentleman.

BOUCHARD'S FRENCH CAPSULES. These tiny Capsules are superior to Balsam Copaiba, Cubebs, etc., and guaranteed to cure GONORRHŒA and GLEET in 48 HOURS without inconvenience. Price, 50 cts. per box. Sent by mail. Cut out this adv. and send it to THE UNITED MEDICAL CO., Box 74, LANCASTER, Pa., and they will send you for a short time free of charge a 50c. box of the Capsules in order to introduce the remedy.

Sold in Coshocton by C. E. Anderson

S.S.S. PURELY VEGETABLE

It is a generally recognized truth that medicines made from vegetable ingredients are a great deal better adapted to the delicate human system, and safer in every way, than those composed of strong mineral mixtures and compounds. Mercury, potash, arsenic, etc., which are used in the manufacture of most blood medicines, are too violent in their action, and frequently derange the system by disturbing the stomach and digestion, affecting the bowels, and when used for a prolonged period often cause Rheumatism. S. S. S. is the only blood medicine guaranteed absolutely and purely vegetable. It is made entirely of roots, herbs and barks, selected for their purifying and healing qualities. S. S. S. cures Rheumatism, Catarrh, Sores and Ulcers, Scrofula, Contagious Blood Poison, and all other blood diseases, because it cleanses and purifies the blood, and at the same time builds up the entire system by its fine vegetable tonic effects. S. S. S. may be taken by young and old with absolute safety, and with the assurance that it will cure the diseases and disorders due to an impure and poisoned blood supply, even reaching down and removing hereditary taints. Book on the blood and any medical advice free to all who write

THE SWIFT SPECIFIC CO., ATLANTA, GA.

Do you know that more real danger lurks in a common cold than in any other of the minor ailments? The safe way is to take Chamberlain's Cough Remedy, a thoroughly reliable preparation, and rid yourself of the cold as quickly as possible. This remedy is for sale by all dealers.

Among the prize winning chickens at the Cambridge Poultry Ass'n show last week were several owned by Dr. G. M. Boone of this city. He won several first and seconds on Barred Rocks. George Stewart who has Silver Laced Wyandottes exhibited also carried away several prizes.

Two and one-half times the light at no higher cost for current

We have a man who will call and talk it over with you, and your request will bring a man instantly—or simply state your business and size of store and ask for our plan.

The same argument applies to the home—If you care to get at least two and a half times the light, for the same cost of current, it will surely interest you.

"Mazda" Will Save You Money.

If interested at all and want the best WRITE—PHONE—CALL.

The Coshocton Light and Heating Company

Both phones. 432 Main Street

At The Mystic

International Automobile Races

This was the most exciting road race ever pulled off. See them break all world's records.

At The Mystic, One Day Only, Wednesday, Feb. 7th

Admission Five Cents

American Money

Pre-Inventory Sale OF JEWELRY AND SILVERWARE

THIS WEEK ONLY

10 to 40 Per Cent. Reduction

As we take Account of stock this month, and wish to reduce our goods in order to make room for the new spring line, we are making a general and marked cut of from 10 to 40% on all sales during this week.

Every Article is Covered by Our Absolute Guarantee.

C. M. HAY, The Jeweler

Coshocton, O.

NEWSPAPER ARCHIVE®
NEWSPAPER ARCHIVE®

THE DAILY AGE

Founded 1828

Published Every Evening Except Sunday by

THE AGE PUBLISHING COMPANY

Selby Building, Coshocton, O.

Entered at Postoffice of Coshocton as second class matter

MEMBER OF OHIO SELECT LIST OF DAILY NEWSPAPERS

Representatives

ROBERT TOMES
116 Nassau St., New York City

ALLEN & WARD
30 N. Dearborn St., Chicago

Both Phones No. 182

Subscription Rates

By mail, 25 cents the month, 100 days $1.00; $3.00 the year; payable in advance. Paper discontinued when time expires without exception.

By carrier, 10 cents the week delivered to any part of Coshocton or Roscoe.

Subscribers will greatly facilitate the delivery of The Age by immediately reporting any irregularity to the circulation department.

The Daily Age's Circulation is certified by the Association of American Advertisers.

The United Publishers Association of New York City has investigated, and certifies to, the circulation of this publication. These facts have been established, and guaranteed to advertisers.

Arthur Koppell
PRESIDENT

OVERFLOWED

Abraham Lincoln once said that in the long run, you can always trust the common people. This is particularly applicable just now. A man has tried to hurl himself into the public arena as a champion of the people, for president. The public looked amazed at first and then frowned with vexation. Further than that they had no need to go for the men and his boom both blew up Saturday night at Philadelphia. LaFollette was addressing an association of publishers, as their quest at a banquet and so far forgot the manners of a gentleman as to vitriolically denounce his own hosts. He berated what he called "the kept press" of the country, using the word in its nasty sense. He said the press was the creature of "big business" etc., etc., and grew so choleric that he almost collapsed and is now in a hospital. When he made that charge he not only lied but he transgressed all laws of couresty and common sense. Think of electing a president who will so unbridle his tongue. So far as we have ever been able to see, La Follette hasn't done much toward bettering conditions in his native state. He strikes us as a mounte bank, who throws somersaults in congress as an advertisement for his summer Chautauqua season. He is not fitted for the presidency.

ANOTHER PHASE

The proposition which is being pressed by the Cleveland organization and by the mayors of three or four of our large cities to have the constitutional convention provide that municipalities shall frame their own laws independent of the legislature, is not likely to gain much headway in the convention in face of the fact that just now the Socialists are in power in nearly a score of municipalities. If these municipalities should have home rule and the Socialists' fundamental doctrine that all capital is created by the wage earners and must be returned to them should prevail, how long, think you, home rule for these cities would be satisfactory to the people who have saved a few dollars and invested them in a home or a business?

However on the other hand if a community wants Socialism they are probably entitled to it.

Secretary-of-War Stimson bemoans the fact that rifle shooting as a sport is dying out in this country. However, the careless handling of guns that are not loaded is still one of our great national pastimes.

Walker & Lawrence
"A Good Place To Buy Good Shoes"
The Kyng B Baby Shoe
The Shoe with the smooth inside

Hood's Pills
Cure Constipation
Biliousness
Liver Ills

WORTHY WORK

The other night in Denver, Madame Schumann-Heinke sang to a tremendous audience of 30,000 people, and she did it without a cent of compensation—that is, compensation in coin. There must be great compensation however in one able to give such pleasure to fellow humans as does a great singer. She sang merely for the pleasure of giving pleasure to others, and there is no higher pay than that. If the great singers, who have been endowed by their Creator with wonderful voices, would do more of that they would be happier and their exchequer would be just as full. The old adage that it is "better to give than to receive" holds good at other times of the year besides Christmas.

—:-:—

"The Black Diamond," the official organ of the coal trade, says peace is beyond question and that a prolonged strike is certain to begin April 1. We hope it is an April fool.

—:-:—

Doc Wiley skipped up to Ottawa on a lecture trip. The closed season for Department of Agriculture controversies makes the Doc's work at the bureau mighty light.

—:-:—

A California girl tore up her license to marry after the man had told her she was about to become stepmother to eight lovely children.

—:-:—

By predicting cold weather right along every day the forcaster has attained a high percentage of accuracy in his guesses.

—:-:—

When John Hayes Hammond's name is mentioned for office it is usually in connection with something worth having.

—:-:—

Aha; Uncle Jud will now get his hat on straight with Ed Moore and our own Wilson McCurdy as valets-de-chambre.

—:-:—

No other department has succeeded in waking up and finding itself famous as often as the post office department.

—:-:—

Our mail order houses will have to furnish France with cabinet members if this keeps up.

—:-:—

Those who insist on having their daily horror sheet need only read the news from China.

Wm. Corder, Plumbing. Both phones

OHIO NEWS.

Priest Held as Blackmailer.

Alliance, O., Feb. 5.—Secret service men arrested three more alleged members of the Black Hand society here. The officials said the arrests, with the six made previously, completed the roundup of ringleaders of a Camorra band that had terrorized Italians thoughout Ohio and neighboring states for more than a year. Among those under arrest is G. Attanelo, a priest in the Independent Catholic church. The arrests were a direct result of the dynamiting two weeks ago of the home of James Carreta, after he had refused an alleged Black Hand demand for $5,000.

Ends Life With Poison.

Zanesville, O., Feb. 5.—After visiting a local undertaker and making arrangements for his burial, E. C. Applegate, 57, last member of a family once among the foremost here, committed suicide by drinking potassium cyanide. He left a note warning those who found him against a pitcher of water in which he had placed the poison

Fire Destroys Car Barns.

Dayton, O., Feb. 5.—Fire destroyed the car barns and partially ruined the power plant of the Oakwood street railway line, causing a loss of $50,000.

Train Kills Callboy.

Kent, O., Feb. 5.—Rolland Costell, 18, an Erie railroad callboy, was struck and killed by an incoming train in the Kent yards.

Woman Delivers Farmers' Mail.

Bellefontaine, O., Feb. 5.—Miss Lotha Shrifley has been appointed rural mail carrier on Route 3, Champaign county.

Sick List.

Jacob Werner is confined to his home on Orange street with a severe attack of heart trouble.

WEATHER OBSERVATIONS.

Observations of the United States weather bureau taken at 8 p. m. Sunday:

	Temp.	Weather.
Columbus	2	Cloudy
Atlantic City	14	Clear
New York	12	Clear
Albany	12	Clear
Boston	16	Cloudy
Buffalo	2	Cloudy
St. Louis	16	Clear
New Orleans	36	Clear
Chicago	10	Clear
Washington	16	Clear
Philadelphia	16	Clear

Weather Forecast.

Washington, Feb. 5.—Indications for tomorrow:

Ohio—Generally fair, except snow in northern portion; warmer; moderate westerly winds.

SAYS UNCLE HIRAM.

Billy Sunday seems to be havin a harder time discoverin' Columbus than Chris did.

WOMEN WITH PILES

BE CURED BY SIMPLY TAKING SUGAR COATED TABLETS.

Constipation, tight clothing, and women's ordeals cause piles. Women suffer piles more than men and all will be grateful to know of a successful remedy in tablet form, that brings a cure without cutting, use fo salves or suppositories. This guaranteed remedy is HEM-ROID, sold by C. E. Anderson and all druggists. $1 for treatment lasting 24 hours.

Dr. Leonhardt Co., Station B, Buffalo, N. Y., Prop. Write for booklet.

TEN YEARS AGO.

From The Age of Feb. 5, 1902.

Important action was taken at the Meek & Beach company plant at the meeting of the board of directors held this morning. In the future the nine hour-day will prevail at the factory.

Representatives from 25 factories in Coshocton and surrounding cities will go to Columbus Tuesday to prevent the passing of the Painter bill which provides for the abandonment of canals in Ohio.

The diphtheria situation is improved and the school in the Sycamore building will be resumed Monday morning. Two weeks ago two pupils became ill and it was found that disease had developed in the room. The school has been dismissed since.

The Panhandle local officers have received the itinerary of Prince Henry of Prussia, from Pittsburg west. The train will be one of the fastest ever run over the division and is a marvel of beauty. The train carrying the royal passenger will pass through Coshocton Tuesday.

Grand Limerick Prize-Contest: Send in Yours

A youth his muscles to grow
Energetic ability to show
Sought far for a job
To help out the mob
He's got one—shoveling snow!

Went and Returned.

Ben Mulford knows a family living in a little country town that recently suffered bereavement. Next day he received a telegram announcing the demise, and the punctuation marks, by their absence, caused the message to read: "Aunt Maggie went to heaven at 3:30 returning by 11:50 tomorrow morning."—Owl.

Insist on receipt from your Age Carrier. Phone any irregularity to 182

THERE IS absolutely no word to express the efficacy of Scott's Emulsion in the treatment of COUGHS, COLDS BRONCHITIS CATARRH, GRIPPE AND RHEUMATISM

ALL DRUGGISTS 11-51

DETECTIVE BROQUET'S ADVENTURES WITH THE "Z" GANG OF ROBBERS

Paulin Broquet, the great detective, examines a number of papers in his office, referring to the robberies that have been committed at the Grand Hotel, the Pauloff bank, and a necklace stolen from an actress. A special not from the police officials of Paris states that numerous robberies are being committed by a band that is using the letter "Z" as their signature.

The detective prepares for the struggle with the "Z" gang, and leaves his ofice for a few moments, only to return and find that his portfolio, with all his papers, has disappeared, and in its place finds a very insolent note signed "Z." The detective takes up the challenge, and swears to get hold of the leader of this mysterious band, and bring them to justice.

Fate seems to favor the detective in his search for the criminal, when he rescues a working girl, who is being bothered by the attentions of a strange man, and roughly pushing him aside, causes him to drop a card. The detective picks it up, and its contents give him a valuable hint as to the meeting place of this mysterious "Z" gang. As a clever detective, he at once goes to the place examines the locality and prepares his plan of attack.

In the meantime, Zigomar does not lose any time, but gives his men orders to carry away the girl from her workshop, drug her, put her in a trunk, and carry her away to the robbers' den, where she can be used as a plaything for their master.

At midnight the whole "Z" gang, obeying the orders of their chief, go to St. Magloire church—down in the crypt and remove a tombstone. While at work they are being watched by the detective, who pretends to be a statue. He finds out the secret of the hiding place, follows the "Z" band, in order to learn their secrets, when suddenly he finds himself imprisoned in an iron cage. He is then put in a box and carried away by a number of strong men. They take him to the open country, place him in a van, and in their haste to get away collide with another van, which brings a number of officials on the scene. One of the officers thinks the case suspicious and orders it to be opened.

The detective apears in it to the surprise of the police, and he borrows a horse from one of them to go in chase of Zigomar, who has taken advantage to make his escape. After a wild chase across the country, he overtakes his man, but to his great surprise it is not Zigomar, but one who gives him some valuable information. He arrests his man, and finds out that Zigomar disguised as a gypsy, goes every evening to the Abbey Restaurant. The detective also goes there and disguised as a bandsman—having made all preparations for the chief's arrest—takes his place as leader of the band.

The "Z" band have spies everywhere. The detective is recognized, and Zigomar is warned of his presence, succeeds in making his escape by a series of rapid transformations. He is nearly captured as he is jumping on a train, but turns and strikes the detective a vigorous blow, which sends him back half stunned, and the train goes off full speed.

The criminal does not lose any time on the train, holding up all passengers, threatening them with his revolver, and then jumps out of the train while going at full speed. The scene of the excitement of the passengers in the train after the robber had left, forms one of the most striking scenes in the film, as also is the leap of Zigomar from the train while going at full speed.

Detective Finds Note

The detective is now furious at his failure in his second attempt to catch the criminal, and don't know how to discover his lost trail, but while reading the newspapers, discovers a note which reads that the hotels in the Alps have been robbed by the famous "Z" gang, and he at once sets off for that place.

The detective arrives in town, sets off for the hotel, and informs the manager who he is. At night the detective on watch, sees the light of a dark lantern carried by Zigomar, who, with a black hood over his head, comes down the stairs and tries to force a door. The detective starts forward, and is about to capture his man, but with a quick move Zigomar blows out the lantern, and in the darkness once more makes his escape.

The detective is not discouraged. The strange actions of a rich traveler has aroused his suspicions, as he is going to make a trip into the mountains, the detective joins that party as a guide.

The party is now climbing the snowy mountain peaks of Switzerland, and Zigomar, identified by the detective, is captured on the brink of a precipice, but a few minutes later, he takes advantage of a narrow pass, throws his enemy into the abyss, and escapes by leaping over the glaciers. The detective slips from ledge to ledge, and stops on the edge of a precipice. He is found there senseless, but is saved by heroic efforts.

The last effort of Zigomar is to obtain a necklace, valued at $100,000, from a dancer, known as Esmee, and the detective disguised as a Marquis, goes to protect the dancer, but the "Z" gang spy him, and lock him in a dressing room.

Wears All Her Jewels

The festivities at the ball begin by having Esmee lead the procession wearing all her jewels, and who is about to please the public with her will-o-the-wisp dance In the darkness we see tiny flames light up, and Esmee appears in her fascinating dance, going faster and faster every turn, until she falls to the floor, exhausted. Zigomar takes advantage of everybody's eyes being on the exhausted dancer, and sets fire to the hangings, so as to be able to steal what he can in the ensuing disorder. This is a terrible spectacle. The once gay scene ends in flame and terror, with all the people rushing to the doors in the red light of fire, while Zigomar and his band stoop over those falling unconscious in the smoke and rob them of their jewels.

The detective is half stiffled by the smoke in the narrow room into which he has been locked. He guesses what has happened, and succeeds in bursting the door open. Entering the ball room with the police, just in time, he catches Zigomar leaning over the corpse of the dancer, and removing the necklace. This time he is captured—flight is impossible.

Zigomar lays a trap for the detective who bites, by offering to take him where the shop girl is held captive and says he will release the girl and restore her to her fiance.

He leads the police to the crypt of the church of St. Magloire, and frees the girl, who throws herself into the arms of her fiance and her deliverer, the detective. Taking advantage of this moment Zigomar escapes from his guards, turns a stone, a secret he alone knows, and escapes. The detective follows to the crypt, where Zigomar takes a dynamite cartridge from a hole and blows up the crypt.

TO SHOW FARMERS

Secretary Sandles Operates Traveing Wool Exhibit.

Columbus, O., Feb. 5.—"If we can interest the woolgrowers of Ohio in an exhibit made in our booster train that is now touring the state and induce them to take advantage of it, we can increase the annual income on wool hundreds of thousands of dollars."

This is the statement of A. P. Sandles, secretary of the state board of agriculture. The exhibit to which he refers is three samples of wool taken from the stockroom of a Cleveland company. One is from Australia, one is from South America and the other from Ohio The market quality of the three exhibits is the same.

The samples from Australia and South America are clean, free from burrs, weeds, dirt and tags. In being prepared for market it is tied with a limp twine, free from fiber, and then wrapped in a special bag that keeps dust and dirt away from it. The price for the foreign wool is much higher than that paid for the Ohio clip. The reason for the difference is what Secretary Sandles desires to show. He wants to explain how more money can be secured for wool if sent to market in proper condition.

Age Want Ads Deliver the Goods.

LENTZ SAYS NOT

Denies That Progressives Are Seeking Harmon Alliance.

Columbus O., Feb. 5.—In a written statement President John J. Lentz and Secretary W. W. Durbin of the Progressive Democratic league declare they have no desire to make peace with friends and supporters of Governor Harmon. In replying to reports refering to alleged willingness on the part of Governor Harmon's opponents in Ohio to effect terms with his friends if Harmon supporters make no attempt to capture the state organization, Messrs. Lentz and Durbin, in their statement, insist they have only a desire to see a progressive Democrat nominated for president.

That the visit to the Harmon camp of the alleged emissary of the league should be made public, the statement avers, is a plain invitation from the Harmon headquarters that we make such a crooked deal with them. The wish was evidently father to the thought with them."

Stomach troubles, dizziness, nervousness, headaches—all of these may come from disordered vision. A pair of perfect fitting glasses stops it all, after drugs fail. Tests absolutely free. Burns the Optometrist Burns bldg.

No More Constipation —WHEE!

It's Me for Olive Tablets!

That is the joyful cry of thousands since Dr. Edwards produced Olive Tablets, the substitute for calomel.

Dr. Edwards, a practicing physician for 17 years and Calomel's old-time enemy, discovered the formula for Olive Tablets while treating patients for chronic constipation and torpid livers.

Dr. Edwards' Olive Tablets do not contain calomel, but a healing, soothing laxative.

No griping is the "keynote" of these little sugar-coated tablets

They cause the bowels and liver to act normal. They never force them to unnatural action.

It is easy to compel bowel and liver activity for a time with calomel and nasty, sickening, griping castor oil, but the after effects are dangerous, and the real cause of the trouble is often not even touched.

Dr. Edwards' Olive Tablets are so easy to take that children do not regard them as "medicine" at all.

They never gripe.

If you have a "dark brown mouth" now and then—a bad breath—a dull, tired feeling—sick headache—torpid liver and constipated, you'll find quick, sure and only pleasant results from one or two little Olive Tablets at bedtime. They're perfectly harmless.

Thousands take one every night just to keep right. Try them.

"Every little Olive Tablet has a movement all its own."

10c and 25c per box.

The Olive Tablet Company of Columbus, Ohio. Dr. F. M. Edwards, President.

SPEND NIGHT IN DANCE HALL

Coshocton Pleasure Seekers Couldn't Make Train Connections

A party of Coshocton young people who went to West Lafayette Saturday night to attend a dance were placed in a peculiar situation when they found that they were unable to make train connections or find any rooms in the town and the result was that they were forced to spend the evening in the dance hall.

The young people went to West Lafayette on an early train. After the dance the party went to the train but No. 25 wouldn't stop. They tried to find rooms in the hotel but there were none to be had and so they discontentedly made their way back to the hall. They spent the night there and returned to Coshocton Sunday morning.

THEY INJURE CHILDREN.

Cathartics and Pills and Harsh Physics May Cause Distressing Complaints

You cannot be over-careful in the selection of medicine for children. Only the very gentlest bowel medicine should ever be given. Ordinary pills, cathartics, and purgatives are too apt to do more harm than good. They sometimes cause griping, nausea, and distressing after-effects and may actually injure the health, thus establishing a life-lasting annoyance.

We personally recommend and guarantee Rexall Orderlies as a safe and dependable remedy for constipation and associate bowel disorders. We have such faith in the virtues of this remedy that we sell it on our guarantee of money back in every instance where it fails to give entire satisfaction, and we urge all in need of such medicine to try it at our risk.

Rexall Orderlies are eaten just like candy, are particularly prompt and agreeable in action, may be taken at any time, day or night; do not cause diarrhoea, nausea, griping, excessive looseness, or other undesirable effects. They have a very mild but positive action upon the organs with which they come in contact, apparently acting as a regulative tonic upon the relaxed muscular coat of the bowel, thus overcoming weakness, and aiding to restore the bowels to more vigorous and healthy activity.

Rexall Orderlies not only relieve constipation, but help to remove the cause of this ailment. They also frequently overcome the necessity of constantly taking laxatives to keep the bowels in normal condition.

There is really, in our opinion, no similar medicine so good as Rexall Orderlies for the purpose to which it is directed, especially for children, aged and delicate persons. They are prepared in tablet form and in two sizes of packages; 12 tablets, 10c 36 tablets, 25c, and 80 tablets 50c. Remember, you can obtain Rexall Remedies in this community only at our store—The Rexall Store, Siegrist & Williams.

Insure Your Live Stock Against Death From any Cause

IN

THE INDIANA AND OHIO LIVE STOCK INSURANCE CO.

Mares During Foaling Period.

Jacobs & Armstrong, Agts
Citizens 354. Bell 253.

The Commercial National Bank

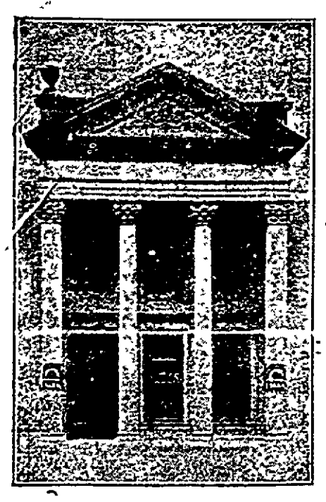

Safe and Satisfactory Banking Service

Embraces other things aside from the safeguarding of deposits. It assists the merchant to build up a business, and helps the wage earner to own a home.

No Warrantable Favor Withheld From Our Customers

J. W. CASSINGHAM, Pres.
E. L. LYBARGER, Vice Pres.
J. M. MAYLONE, Cashier.
C. H. MAGRUDER, Asst. Cashier.

Hives, eczema, itch or salt rheum sets you crazy. Can't bear the touch of your clothing. Doan's Ointment cures the most obstinate cases. Why suffer. All druggists sell it.

BAD FEET MADE WELL FOR 10 CENTS

Doesn't matter what you've tried for sore, aching, sweaty feet—Plex, "the quick-healing salve," will cure them in a hurry, and a good sized box of it costs only 10 cents. Also removes corns—gives you sound feet.

Plex is a wonder-working, penetrating ointment that destroys germs, cleans and heals quicker than any other remedy you ever used, and it has a hundred uses in every home.

One application cures itching piles. A few applications conquer eczema, or eradicate dandruff. Repairs sore, stiff muscles like magic. Cures croup and sore throat. Fine for catarrh. Splendid for headache. Unequeled for cuts, burns, etc.

Plex (10c) is the biggest household bargain you ever heard of. Your druggist has it or can easily get it for you.

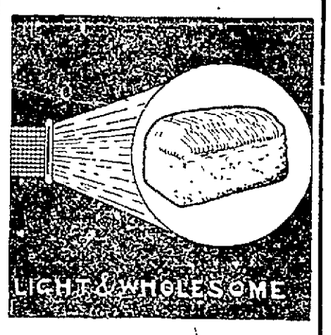

TRY

Elder's BREAD

ASK YOUR GROCER

The Ideal Boot for winter wear

A LEATHER TOP RUBBER SHOE
For Farmers, Lumbermen and Sportsmen.

$3.50 to $4.50
As to Height

Trade Mark Look for the Cross

Walker & Lawrence
Exclusive Agents

NEWSPAPER ARCHIVE®

Entertained With Card Party.

Mr. and Mrs. Henry Turnball entertained with a very pleasant card party at their home on Vine street Saturday evening. The hours were spent at cards and music and a dainty lunch was served. The following enjoyed the affair: Mr. and Mrs. Chas. Carpenter, Mr. and Mrs. Carl Walker, Mr. and Mrs. Richard C. Amon, Mr. and Mrs. Charles Gibbs.

Splendid Meetings at Christian Union Church.

Three splendid meetings were held at the Christian Union church Sunday. There was a very large attendance and the special chorus choir added much to the service. There will be a special service at the church Monday evening. The Young People's society will be in charge.

Chautauqua Circle Meets Monday Evening.

The Misses Edna Meeker and Della Leach will entertain the members of the Chautauqua circle at their home on North Eighth street Monday evening.

Celebrated Seventeenth Birthday Anniversary.

Honoring James Beach's birthday anniversary Mrs. Harry Beach entertained with an informal evening party at the home of Mr. and Mrs. H. D. Beach on North Fourth street Saturday evening. The evening was spent at contests and games and dainty refreshments were served.

Guests At Lorenz Home

Mrs. Fred R. Kline and Mrs. Edward Boyde and daughter Edith and son Walter are spending several days at the home of Mr. and Mrs. John Lorenz on Chestnut st.

Entertains Confidential Confabers.

Miss Faith Shannon will entertain the members of the Confidential Confabers at her home on North Eighth street Tuesday evening.

Revival Services Continued Through Out Week.

The revival meetings which have been held at the United Brethren church during the past week will be continued throughout this week. The special service for men Sunday afternoon was very well attended and a splendid sermon was preached by Rev. Weaver. Sunday 12 accessions were

subject Giving Sin a Black Eye.

Spent Sunday at at Stilgenbauer Home.

Mr. and Mrs. Jacob Stilgenbauer had as their guests at their home on North Second street Sunday Miss Clara Barnhardt, Gertrude Shafer, Henry Barnhardt, Chas. Sewell of Canal Dover, O.

Enjoyed Sleighride to Milford Sunday Evening.

The following party of young people enjoyed a sleighride to the home of Mr. and Mrs. Ed Norris Sunday evening: Mr. and Mrs. Harry Smith, Miss Della Norris, Miss Nellie Crouch, Miss Grace Reed, Miss Leola Bretzius, Ed Smith, Frank Bretzius, Clyde Markley and Walter Glazer.

Leaves Wednesday for the South.

Mrs. Jas. S. Carton leaves Wednesday morning for Columbus where she will spend the day with her daughter Miss Leone before going on to Chicago where she will meet Mr. Carton and together leave for Texas and other southern points.

Roscoe Woman's Club Meets Wednesday.

The members of the Roscoe Woman's club will meet Wednesday afternoon with Mrs. Louis Mirise at her home in Roscoe.

LANE TRIAL

(Continued From Page One)

Preceding the child was Patrolman Fretague who told of the meeting of the child and Henry Lane at the city prison a day or two after Lane had been arrested. He said the child recognized Lane and cried "Oh, that man." In his cross examination Atty. Glenn and Mr. Fretague mixed up in a few biting remarks. Fretague told of Mr. Powers' bringing the girl to the city prison in an effort to identify Lane. He said he led the girl into the court room at the city hall followed by the father. He took the girl on his lap with her back to three prisoners seated on the opposite side of the room. When she turned around at his request she pointed out Lane.

Mr. Glenn asked Fretague if he was sure Thelma had not seen Lane before she was asked to turn around. Fretague said he did not think so. "But you are not sure that she did not see him when she first entered

"But you didn't watch the girl all the time, did you?"

"No but in my own mind I am sure she did not see him" said Fretague.

"What interest have you got in this case?" asked Mr. Glenn.

When the dispute got hot Judge Nicholas stepped in and stopped it and ordered another witness called.

The jury which is trying the case is Samuel Sterheim, Clifford G. Smith, David Zimmerman, Wm. Huff, A. C. Trovinger, Thomas Hamilton, Roe Burt, Chas. Guthrie, John Heft, D. O. Craig, Wm. Nethers, Thomas Rollins. They were secured in less than an hour Monday morning and the taking of testimony started by 10 o'clock.

All day the audience chamber was filled to capacity.

The uncle of the child, Andrew Powers, at whose home the child had spent the afternoon of the day she was assaulted, was the first witness to testify. He said the child had left his house in the evening to go to her home. She went out Seventh st. He noticed a man following her he said.

With little cross examination from Mr. Glenn he was dismissed and the state called Chas. Williams, former chief of police. Mr. Williams ofered the first bit of startling testimony when he told of fitting shoes which he said belonged to Lane to tracks in the snow in the region where the crime was committed. He said he went to the prison on the morning following the assault and that Lane told him the shoes he had on then were his father's. He had got them mixed in the early morning when he was dragged from bed and placed under arrest. Williams says he went to the home on Sixth st. and got one of the pair of shoes Lane said were his. The shoes fitted exactly the tracks made in the snow, said Williams.

Williams testified that he made an examination of the spot where the crime was committed. He said the snow around it was clean and free from dirt.

Sheriff McDonald was called and identified the underclothing worn by the Powers girl on the night of the assault, the handkerchief found on the spot where the assault occurred, and Lane's shoe.

Dr. McClain was called. He said he had examined the Powers girl on the night of the assault. He said there had been a herorrhage of from 10 to 20 drops of blood caused from violence. He said that was the only injury he found. He said that the following morning he made an exam-

at the home of her parents. It was after 11 o'clock that he visited the scene of the crime. He found a handkerchief tucked away in the snow near where the assault occurred. He said the snow was disturbed and scrapped clear of the ground near which were found marks of what seemed to be the impression of the child's body in the snow. He found tracks leading to a barn from the spot, he said. He took possession of the handkerchief until later when he turned it over to one of the policemen. In the cross examination Moore said anyone standing up at the spot where the assault was made could be seen from Seventh street but were they lying down they could not be seen.

Sick List.

Mrs. David Evans is ill at her home on Orange street.

Moving Notes.

Samuel Bennett of Birds Run has moved to Coshocton.

Mr. Weisblott of Cleveland has moved his household goods to Coshocton.

Mrs. Anna Haines of Newcomerstown was the guest of Mrs. Hissong at her home on Main street Sunday.

Doman Hawk of Bakersville spent Saturday with his sister, Mrs. Joseph Clark.

UTAHNA

TONIGHT

THE TWO FLATS

A ripping good Comedy

DRIVING HOME THE COWS

A dramatic war story

5c — Admission — 5c

WILCOX MOOT BE GOOD NOW

Doodle Given Last Chance By Mayor Following a Spree.

Doodle Wilcox, who returned last week from the Canton workhouse, after finishing a sentence imposed by Mayor Cassingham because Cliff was an habitual, got himself locked up in the city prison again Saturday night by going on a "toot." When he appeared before the mayor Monday morning he asked for mercy. He said to do anything but send him back to Canton. "Put me on the prohibitory list" he said to the mayor. But the mayor did not deem that advisable and gave Doodle one more chance. "I'll let you go this time," he said, "but if ever you appear before me again during my regime which will be about 22 months, I will have you brought up under the accumulated sentence act which carried a penalty of from 1 to 3 years in the works and I'll split that sentence." Doodle promised to be good and was released.

TO BRING BODY TO THIS CITY

The body of Mrs. Leonard Vincent who died at her home in Chagrin Falls Saturday afternoon, will be brought to Coshocton Tuesday at noon and taken to the home of her parents in Roscoe.

Harry Snyder of Zanesville was in Coshocton on business Monday.

Mrs. Carl Denman and Miss Mizer went to Meadville, O., to visit with friends for several days

Dreams Trip in Fall On the Ice

Mrs. Adam Bowers, 45, Sustains Fracture Saturday.

Mrs. Adam Bowers, aged 45 years, broke the neck of the femur bone Saturday morning in a fall on the icy pavement, near her home four miles above Plainfield.

Mrs. Bowers was called to the barn on an errand and just as she reached the barn door she slipped on the icy pavement and fell in such a way that the femur was broken. She was assisted to her home and medical attention was called at once.

Reports from her bed side stated Monday afternoon that Mrs. Bowers was still suffering intense pain but was resting as easily as can be expected under the conditions.

LOST—Envelope containing $22.00 on Saturday evening, between railroad and court house on Main street. Liberal reward if returned to Age office.

Woman's Music Club

Present MILLICENT BRENNAN, dramatic soprano. HAZEL SWANN, accompanist.

Wednesday Evening, Feb. 7

CHURCH of CHRIST

8:30 P. M.

Tickets on sale at Electric Light Office.

Season Ticket..... $1.50

Single admission 75c

An exceptional artist, you cannot afford to miss hearing.

AT THE MYSTIC, Today, Feb. 5

"DAVID COPPERFIELD" in Three Big Reels

ADMISSION FIVE CENTS

EXTRA SPECIAL

DURBAR EDITION TODAY

THE GREAT INDIAN DURBAR at DELHI

ALSO

A Romance of Wall Street

The Luna

Admission 5c

A Splendid Hazard

By HAROLD MacGRATH Copyright, 1910, by Bobbs - Merrill Company

"They saw Evisa at sunset, one of the seven glories of the earth. The little village rests on the side of a mountain, nearly 3,000 feet above the sea, the sea itself lying miles away to the west. V shaped between two enormous shafts of burning granite. Even the admiral forgot his smoldering wrath. Had he been given his way, the admiral would have gone out that very night with lanterns.

"Folly! To find a given point in an unknown forest at night—impossible. Am I not right, Mr. Cathewe? Of course. Breitmann's man knew Altone from his youth. Suppose," continued M. Ferraud, "that we spend two days here?"

"What? Give him all the leeway?" The admiral was amazed that M. Ferraud could suggest such a stupidity.

"No. In the morning we make the search. If there's nothing there we'll return at once."

M. Ferraud spoke to the young woman who waited on the table. "Please find Carlo, the driver, and bring him here."

Ten minutes later Carlo came in, hat in hand, curious.

"Carlo," began the Frenchman, leaning on his elbows, his sharp eyes boring into the mild brown ones of the Corsican, "we shall not return to Carghese tomorrow, but the day after."

"Not return tomorrow?" cried Carlo, dismayed. "Ah, but the gentleman does not understand. We are engaged day after tomorrow to carry a party to Bonifacio. We have promised. We must return tomorrow."

Fitzgerald saw the drift and bent forward. The admiral fumed because his Italian was an indifferent article.

"But," pursued M. Ferraud, "we will pay you 20 francs the day, just the same."

"We are promised." Carlo shrugged and spread his hands, but the glitter in his questioner's eyes disquieted him.

"What's this about?" growled the admiral.

"The man says he must take us back tomorrow or leave us, as he has promised to return to Ajaccio to carry a party to Bonifacio," M. Ferraud explained.

"Then if we don't go tomorrow it means a week in this forsaken hole?"

"It is possible." M. Ferraud turned to Carlo once more. "We will make it 50 francs per day."

"Impossible!"

"Then you will return tomorrow without us."

Carlo's face hardened. "But"—

"Come outside with me," said M. Ferraud in a tone which brooked no further argument.

The two stepped out into the hall, and when the Frenchman came back his face was animated.

"M. Ferraud," said the admiral icily, "my daughter has informed me what passed between you. I must say that you have taken a deal upon yourself."

"M. Ferraud is right," put in Fitzgerald.

"You too?"

"Yes. I think the time has come for M. Ferraud to offer full explanations."

The butterfly hunter resumed his chair. "They will remain or carry us on to Corte. From there we can take the train back to Ajaccio, saving a day and a half. Admiral, I have a confession to make. It will surprise you, and I offer you my apologies at once." He paused. He loved moments like this, when he could resort to the dramatic in perfect security. "I was the man in the chimney."

The admiral gasped. Laura dropped her hands to the table. Cathewe sat back stiffly. Coldfield stared. Hildegarde shaded her face with the newspaper through which she had been idly glancing.

"Patience!" as the admiral made as though to press back his chair. "Mr. Fitzgerald knew from the beginning. Is that not true?"

"It is, M. Ferraud. Go on."

"Breitmann is the great-grandson of Napoleon. By this time he is traveling over some mountain pass with his inheritance snug under his hand. You will ask, Why all these subterfuges, this dodging in and out? Thus. Could I have found the secret of the chimney—I worked from memory—none of us would be here, and one of the great conspiracies of the time would have been nipped in the bud. What do you think? Breitmann proposes to go into France with the torch of anarchy in his hand, and if he does he will be shot. He proposes to divide this money among his companions, who, with their pockets full of gold, will desert him the day he touches France. Do you recollect the scar on his temple? It was not made by a saber. It is the mark of a bullet. He received it while a correspondent in the Balkans. Well, it left a mark on his brain, also—that is to say, he is conscious of what he does, but not why he does it. He is a sane man with an obsession. This wound, together with the result of Germany's brutal policy toward him and France's indifference, has made him a kind of monomaniac. You will ask why I, an accredited agent in the employ of France, have not stepped in and arrested him. My evidence might bring him to trial, but it would never convict him. Once liberated he would begin all over again, meaning that I also would have to start in at a new beginning. So, I have let him proceed to the end, and in doing so I shall save him in spite of himself. You see, I have a bit of sentiment."

Hildegarde could have reached over and kissed his hand.

"Why didn't he tell all this to me?" cried the admiral. "Why didn't he tell me? I would have helped him."

"To his death perhaps," grimly, "for the money was only a means, not an end. The great-grandson of Napoleon—well, he will never rise from his obscurity, and some time when the clouds lift from his brain he will remember me."

And this whimsical turn caused even the admiral to struggle with a smile. He was a square, generous old sailor. He stretched his hand across the table. M. Ferraud took it, but with a shade of doubt.

"You are a good man, M. Ferraud. I'm terribly disappointed. All my life I have been goose chasing for treasures, and this one I had set my heart on. You're gone about it the best you could. If you had told me from the start there wouldn't have been any fun."

"That is it," eagerly assented M. Ferraud. "Why should I spoil your innocent pleasure? For a month you have lived in a fine adventure, and no harm has befallen. And when you return to America you will have an unrivaled story to tell, but I do not think you will ever tell all of it. He will have paid in wretchedness and humiliation for his inheritance. And who has a better right to it? Every coin may represent a sacrifice, a deprivation, and those who gave it freely gave it to the blood. Is it sometimes that you laugh at French sentiment?"

"Not in Frenchmen like you," said the admiral gravely.

"Good! To men of heart what matters the tongue?"

"Poor young man!" sighed Laura. "I am glad he has found it. Didn't I wish him to have it?"

"And you knew all this?" said Cathewe into the ear of the woman he loved.

Thinly the word came through her lips. "Yes."

Cathewe's chin sank into his collar, and he stared at the crumbs on the cloth.

"But what meant this argument with the drivers?" asked Coldfield.

"Yes, I had forgotten that," supplemented the sailor.

"On the way back to Carghese we should have been stopped. We were to be quietly but effectively suppressed till our Napoleon set sail for Marseilles." M. Ferraud bowed. He had no more to add.

The admiral shook his head. He had come to Corsica as one might go to a picnic, and here he had almost toppled over into a gulf!

The significance of the swift glance which was exchanged between M. Ferraud and Fitzgerald was not translatable to Laura, who alone caught it in its transit. An idea took possession of her, but this idea had nothing to do with the glance, which she forgot almost instantly. As Laura was of the disposition to walk down by the cemetery, to take a final view of the sea before it melted into the sky, what was more natural than that Fitzgerald should follow her? They walked on in the peace of twilight, unmindful of the curiosity of the villagers or of the play of children about their feet. The two were strangely silent, but to him it seemed that she must presently hear the thunder of his insurgent heart. At length she paused, gazing toward the sea, upon which the purples of night were rapidly deepening.

"And if I had not made that wager!" he said, following aloud his train of thought.

"And if I had not bought that statuette?" picking up the thread. If she had laughed nothing might have happened. But her voice was low and sweet and ruminating.

The dam of his reserve broke, and the great current of life rushed over his lips, to happiness or to misery, whichever it was to be.

"I love you, and I can no more help telling you than I can help breathing. I have tried not to speak. I have so little to offer. I have been lonely so long. I did not mean to tell you here, but I've done it." He ceased, terrified. His voice had diminished down to a mere whisper and finally refused to work at all.

(To Be Continued.)

Three Children Cremated.

Phillipsburg, N. J., Feb 5.—Fire at Alpha, three miles from here, resulted in three children being burned to death, a half dozen men injured and the destruction of six dwellings and a barn. Those who lost their lives were: James Chicchelli, 11; Joseph Chicchelli, 11, and Amelia Chicchelli, 7. The fire originated from an overheated stove in the Chicchelli home.

WHO SUFFERS FROM RHEUMATISM

Surely No Reader of The Daily Age When C. E. Anderson Sells RHEUMA For 50 Cents On Money-Back Plan.

If you suffer from torturing rheumatic pains swollen, twisted joints, and suffer intensely because your system is full of uric acid that damnable poison that makes thousands helpless and kills thousands years before their time, when you need RHEUMA, and need it now.

Start taking it today in 24 hours it will begin to act on kidneys, liver, stomach and blood, and you can sincerely exclaim: "Good riddance to bad rubbish."

Many people, the most skeptical of skeptics right in this city and in the country hereabouts, bless the day when C. E. Anderson with characteristic enterprise offered RHEUMA to the afflicted at the low price of 50 cents a bottle. If you have rheumatism, get RHEUMA today.

BacK at the Old Stand
THE OAK BARBER SHOP
First class in every respect
Under Siegrist & Williams'
C. W. ROBERTS, Proprietor.

SUICIDE ENDS LOVE ROMANCE

Double Tragedy Is Effected By Inhaling Gas Fumes.

New York, Feb 5.—Lying in front of the kitchen range in their apartment at 32 West Twelfth street, and turning on the gas burners, Louise Lawrence White, divorced wife of Walter Lispenard Suydam, and Frederick Noble, with whom she eloped and whom she later married, put an end to their unhappy married life.

The double suicide came about five months after the elopement of Mrs. Suydam and Frederick Noble, and 25 days after their marriage. The two had had little happiness together since the early days of their elopement. Mrs. Suydam had confessed frankly to friends that she did not love Noble, her husband, that she never would love anyone but Mr. Suydam, whom she had forced by her elopement to divorce her. Others in the apartment house say that Noble tried to kill himself last Friday night after a prolonged and violent quarrel.

The apartment in which the Nobles had been living and in which they died was the same building, and just one floor above the apartment they occupied together before Mr. Suydam got his divorce, and which became known as the 'affinity flat.'"

How Bodies Were Found.

The bodies of Mr. and Mrs. Noble were found by Davis Serviss, superintendent of the apartment building—the Regina—in which they lived. He had received a telegram from Mrs. John White, mother of Mrs. Noble, stating that her daughter had disappeared from her home in Lexington avenue, and that she was very much worried over the disappearance. Serviss went up to the apartment, rang the doorbell and knocked loudly. Then he called up police headquarters and Policemen Donnell and Brennan were sent around. Mrs. White arrived in her automobile at about the same time.

The Noble apartment had two doors opening on the hall. The one of these most frequently used was bolted on the inside. Serviss opened the other with his passkey. It was barricaded with chairs, which were shoved out of the way. As the door was opened the smell of gas was very strong. Serviss took Mrs. White down to his own apartment and the policemen pushed on into the apartment.

The door leading from the hall into the kitchen was closed. Noble's body lay face up on the floor in front of the gas range, his left arm outstretched. Mrs. Noble's body lay across her husband's outstretched arm. Noble was dressed in blue trousers and soft white silk shirt, open at the neck, and was in his stocking feet. Mrs. Noble wore only an embroidered silk shirt and a silk kimono. There was no letter to explain the reason for the suicides. Friends of the young man and woman say none was necessary. Physicians gave the opinion that the two had been dead four or five hours.

Notified Former Husband.

Mrs. White notified Walter L. Suydam. He drove down immediately from his town house at 5 East Sixty-sixth street. He said there was little he could say. "You know she is not mine any more," he said. "I came just as a friend to do what I could for them."

History of the Case.

Louise Lawrence White was the daughter of John Jay White, a retired broker, now a resident of Washington. She was married to Walter Lispenard Suydam on June 10, 1903, at the Church of the Heavenly Rest. She was 17 and her husband was 19 at the time. On Sept. 4 last she left her husband's country home at Blue Point, L. I., after telling Mr. Suydam that she was in love with Frederick Noble, 21, the son of a plumbing contractor. She and Noble were found soon after living together at the Regina. Mr. Suydam sued for divorce and obtained his decree on Jan. 9. Noble and Mrs. Suydam were married the following day in Jersey City.

FARMING TIPS FOR A FARMER

Advice to Ohio Corn Growers.

Owing to the prevalence of the corn cob rot over Ohio this past season, Prof. A. G. McCall, agronomist at the College of Agriculture, Ohio State university, advises farmers of the state that it will be a wise precaution to avoid, as far as possible, the planting of corn in fields that were in corn last year. The cob rot is a fungous disease, the spores of which survive in the soil over winter. Just how long they will retain their vitality has not as yet been determined. Furthermore, since the diseased plants, which accumulate in the manure, will carry the spores of the fungus back to the soil, it is advisable to use all such manure on crops other than corn. Prof. McCall states that an observance of these precautions will aid in checking the spread of a disease which is considered to be a serious menace to the corn crop.

What Makes Soils Productive.

"Any soil which was once rich can again be made rich," is the declaration made by Professor Alfred Vivian, acting dean of the college of agriculture, Ohio State university, in a recent address. The principal factor concerned in the restoration of soil fertility, according to Prof. Vivian, is organic matter. "The destruction of organic matter, by cultivation and otherwise, is largely responsible for the depletion of our soils," said he. "This organic matter must be restored if we expect our farms to be productive. What does organic matter do? It increases the power of the soil to absorb and retain moisture; improves the physical or mechanical condition of the soil; helps to control soil temperature; and is a storehouse of plant food. How can organic matter be restored to the soil? By saving all animal manures and putting them onto the land; by making use of all crop residues, that is, putting back into the soil everything not used for feed; by turning under green manuring and catch crops." Prof. Vivian pointed out the loss sustained by burning straw stacks and other crop residues and declared that the difference between the careful saving of this plant food and its wanton destruction was "the difference between the salvation and damnation of our soils."

Soy bean meal, made by grinding up the entire soy bean plant, is giving excellent results as a feed for dairy cows on the farm of T. B. Foster, Warren county, Ohio. Mr. Foster, who is a graduate of the College of Agriculture, Ohio State university, raised over 20 acres of soy beans last season. A part of the crop was planted with corn and put into the silo. The remainder, following sweet corn, was allowed to ripen and ground into meal. This bean meal is being fed in the ration with corn and cob meal, cottonseed meal and distillers' grains. Mr. Foster expects to put out about 75 acres this coming season. According to present plans he will sow oats and Canada field peas as a soiling crop and then follow with the soy beans. He has over 300 acres of land and keeps about sixty head of Jersey cows from which he sells milk at retail in Cincinnati.

Future Farmers.

The Ohio "Booster" car, which is now running over railroads of the state, was late in reaching Ashley, O.—so late that many of the people, who had waited long for its coming, had gone home. The weather was biting cold and a strong north wind was sweeping the snow into huge drifts. Among those who braved the cold and storm was a gray haired man and three boys of about 12 or 14 years of age. Although not his own sons, all three of the boys were making their home with the old man. These boys took an unusual interest in the whole exhibit. The subjects of corn, drainage and other matters relating to agriculture especially interested them. They spent two hours in the car, studying and asking questions. They all said they wanted to be farmers and all hoped to attend the College of Agriculture some day. Before leaving they asked one of the attendants for his card as they thought they might want to write to him about some of the things they had seen and heard. Verily, boys like these argue well for the future of Ohio agriculture.

"Gee! I Forgot Everything but Kellogg's"

But you can be sure he remembered Kellogg's.

The crackling, filmy flakes are far too delicious to ever forget.

A delightful taste of purest white corn flaked and then toasted in the inimitable Kellogg way.

Have Kellogg's for tomorrow's breakfast and delight the family.

THE ORIGINAL HAS THIS SIGNATURE

W. K. Kellogg

Sixth Street Theatre, Tuesday, Feb. 6th

THE AUTHORS PRODUCING CO.
(JOHN CORT, PRESIDENT)
ANNOUNCES

THE GAMBLERS

BY CHARLES KLEIN
AUTHOR OF "THE MUSIC MASTER"—"THE LION AND THE MOUSE"—"THE THIRD DEGREE," ETC.

200 NIGHTS IN NEW YORK CITY.

With CHAS. MACKAY and LILIAN KIMBLE.
Prices $1.50, $1.00, 75c, 50c and 25c
Seats on sale at Box Office Monday, Feb. 5th.

Sixth St. Theatre Thursday, February 8th

Direct from a successful run at the Bijou Theatre, New York.
Under auspices of the Knights of Columbus

The Confession

By JAMES HALLECK REID

A modern up-to-date play that startled all New York.

Delicate subject reverently treated—N. Y. Herald.

The number of curtain calls would have even satisfied Tetrazzini.—N. Y. Sun.

Made powerful by its gripping scenes. Well calculated to intensify. N. Y. Journal.

No more powerful sermon has ever been preached from the pulpit—N. Y. Commercial.

A SUPERB CAST OF METROPOLITAN PLAYERS — MAGNIFICENT PRODUCTION.

Prices .....$1.50, $1.00, 75c, 50c and 25c

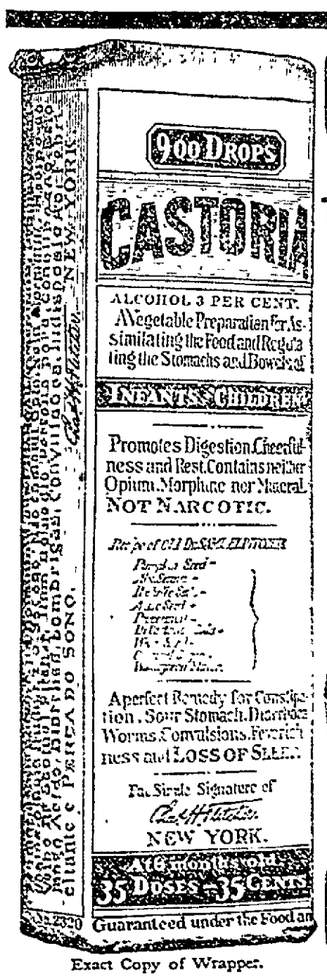

Exact Copy of Wrapper.

CASTORIA
For Infants and Children.
The Kind You Have Always Bought
Bears the Signature of
In Use For Over Thirty Years
CASTORIA
THE CENTAUR COMPANY, NEW YORK CITY.

Borrow Money on Furniture; 10c a week is the interest on a $25.00 loan.

Other amounts in proportion. If you want a loan, send name, wife's name, address, occupation, kind of security, and our agent will call.

New Loan Co., P. O. Box 233, Canton, O.

Remember to ask for Piso's If You Suffer from COUGHS & COLDS

PROVE FOR 15c YOUR KIDNEY AND Bladder Trouble and Backache Can Be Cured! Simply send 15c to Carr Drug Co., 45 Swain Bldg., Muncie, Indiana, and you will receive a full-sized 50c package of Kaskers Kidney Tablets, which relieve Backache in 24 hours. We make this price to you as we have to others who suffered from back, loin and head pains, puffiness under eyes, paleness, shortness of breath, loss of strength, too frequent "calls," strings and sediment in urine. They found relief—so will you. Avoid Bright's Disease and Diabetes by sending the 15c today and prove your trouble can be cured.

Loans

From $5 and up to working people on their own personal note. If in need of money see us. We can name you terms which are unequaled by any other company in Coshocton. Send us this, filled out, and our agent will call.

Name .....

Street No. .....

People's Finance Co.
Room 3, Memorial Bldg.
ZANESVILLE, OHIO

Colds Cured or Money Refunded

C. E. Anderson's COLD TABLETS

are guaranteed to break up a cold in 24 hours or refund your money. Only 25c a box. Give them a trial. Hundreds have been cured.

C. E. Anderson
DRUG AND BOOK STORE,
404 Main Street

NEWSPAPER ARCHIVE®

The Daily Age's Classified Page

Age Want Ad. Rates
25 words 25 cents six consecutive insertions, cash with copy invariably. Extra words one cent each. Phone for free Age Want Ad Messenger who will call in a hurry at your home for copy and cash.

WANTED

HENRY MILDER
626 Main St. Bell Phone 410.
Dry Cleaning and Pressing
Ladies' and Gents' Suits....$1.25
Ladies' and Gents
Overcoats .....$1 to $1.25
Goods called for and delivered.
OPEN EVENINGS

WANTED—To buy a good farm of 100 to 150 acres within five miles of Coshocton. See Snyder & Senft.

WANTED—Salesman to look after our interest in Coshocton and adjacent counties. Salary or commission. Address The Harvey Oil Co., Cleveland, O.

WANTED—Work of any kind. Office position preferred. Willing to work hard for advancement. Address 359 care The Age. 1-2t

Wanted—Boy to carry papers in vicinity of Cambridge and Denman Avenues. Boy living in that neighborhood preferred. Apply Circulation Department The Daily Age.

WANTED—A man to represent the Reserve Securities company in the sale of Municipal bonds in Coshocton county A specialty made of small investors, and selling on the installment payment plan. A very high grade business that may be done in connection with other lines of business. May be made a permanent and growing business. Give bank references. Address, C. E. Carey, Warren, O. 5-6t

WANTED—Young man 18 or 19 to learn a trade. Apply in person to the Hapley Milling Co. 3-6

AGENTS WANTED—I want to meet three good men who are looking for a selling proposition by which they can make from $6 to $10 a day; this is a live, up to date seller that has never been seen in this locality; every man who owns a barn has been waiting for just this article; this is your opportunity to make big money; don't take my word for it, but meet don't take my word for it. Write for particulars to Hay Mow Lantern Co., East Pittsburg, Pa.

WANTED—A cook and a laundress at once.. Apply at City Hospital. 1-6

WANTED. Good housekeeper at once. Apply at Western Union Telegraph office. 2-6t

POSITIONS WANTED.

Perhaps you can't secure just the kind of employment in this city you desire. A "Position Wanted" ad in this paper and 99 other daily papers in Indiana, Illinois and Ohio will get what you want. $2.50 per line each insertion Austill Advertising Syndicate, Elwood, Indiana, Write for list of papers.

FOR SALE

FOR SALE—80 acre farm one mile east of Helmick. Mrs. P. Leindecker, 33 West Moler street, Columbus, O.

FOR SALE—Pile driving outfit in good condition; 150 ft power derrick; 1 steel 20 ton steel boat; also steel dump boat; also steel dump buckets. Inquire of J. E. Medley, South end of Wilson ave., Bell phone.

FOR SALE—Pure maple syrup, the good old fashioned kind made by Caritons, in Western Reserve. Also sugar maple cakes. Supply limited call me at once and get some. Phone Citizens 100, Sophia Huston.

FOR SALE—The Chinese laundry, on North Fifth street, 50 feet from postoffice. 53-ft. front, 135-ft. deep. J. N. Wood, agt.

FOR SALE—Lot No 2 Crowville addition. Make offer and address A A. Kuhn. archt., 25 S. Crescent ave., Hartwell, Ohio. 5 6t

Notice of Appointment Of Assignee

The undersigned has been appointed and qualified as assignee in trust for the benefit of the creditors of George E. Luman All persons indebted to said assignor will make immediate payment, and creditors will present their claims, duly authenticated, to the undersigned for allowance. Dated this 22nd day of January, A. D. 1912.

Gail S. Hamilton,
22-29; 5 Assignee

Kearns Makes Recommendation.

Columbus, O., Feb. 5.—Licensing of operators of moving picture show machines is advocated by State Inspector of Workshops and Factories Kearns in his annual report to Governor Harmon.

"My child was burned terribly about the face, neck and chest. I applied Dr. Thomas' Eclectric Oil. The pain ceased and the child sank into a restful sleep."—Mrs. Nancy M. Hanson, Hamburg, N. Y.

FOR SALE

FOR SALE—Clover ,Alfalfa, Timothy and Alsyte seed. See our seed before buying. Stromo & Johnston. Warsaw, O.

FOR SALE—A solid onyx Lippincott soda fountain; 16 syrup-tilting jars, six draught urns, in good condition. Revelis Bros., The Paradise Confectionery store. 30-6t

FOR SALE—1 kitchen cabinent, 1 couch, 1 chiffonier, 1 dresser, 1 table, 3 rockers, 6 dining chairs, 2 beds complete, 1 stand. Inquire at Business Men's Assn, Ed Curran. 30-6

FOR SALE—10 horse power boiler, 8 horse power engine. Will sell cheap. Apply 329 Wilson-ave. Citizens' phone 18-B. 30-6

FOR RENT

FOR RENT—5-room house, water, gas and toilet, large lot on E. Vine street near factories, also handy to W. & L. E. hill depot. Bell phone 744 or 643 E. Walnut street.

FOR RENT—One suite of two and one suite of three rooms furnished for light housekeeping. All modern conveniences. Inquire 318 N. Tenth street or Citiz. phone A 556. 1-6t

FOR RENT—Six room house and barn on East Vine street. Gas, water and bathroom. James Snedecker. Call at 42 E. Vine-st. or 505-Y Cit. phone 3-6

FOR RENT—A nice furnished front room, heat, light, water and all modern conveniences. Fine location. Apply 927 E Main st. 2-6t

LOST OR FOUND

LOST—Swan fountain pen on Main between Fourth and postoffice. Reward if returned to Wm. Burns, eye specialist, Burns Bldg.

LOST—One tan kid glove for the right hand (men's size). Finder return to Age office.

LOST—Single strand of sleigh bells, near John and Sixth. streets sometime Thursday morning. Please return to Barcroft's grocery. 1-6t

LOST—Large black muff. Return to 731 Walnut street or notify Cit. phone 342 A. 2-6t

AGED LADY BROKE BONE

Mrs. Eliza Swihart, 93, Falls And Breaks Wrist.

Her hand slipping while she was leaning against a door in her son's home on South Second street at 2 o'clock Saturday afternoon. Mrs. Eliza Swihart, 93 years old, fell and sustained a fractured bone in her left wrist. Mrs. Swihart was alone in the room at the time of the accident Members of the family heard her fall and rushed to her assistance Dr. Neldon was called and the fracture was reduced. It is feared that the bones will be slow in knitting due to her advanced age She has been in feeble health for some time.

This is the season of the year when mothers feel very much concerned over the frequent colds contracted by their children, and have abundant reason for it as every cold weakens the lungs, lowers the vitality and paves the way for the more serious diseases that so often follow. Chamberlain's Cough Remedy is famous for its cures, and is pleasant and safe to take. For sale by all dealers.

Henry Ash, of Roscoe, has returned home after a two months' pleasure trip to Chicago and nearby Illinois towns.

MISCELLANEOUS

MEN and WOMEN, sell guaranteed hose. 70 per cent. profit. Make $10 daily. Full or part time. Beginners investigate. Wear Proof, 303S Chestnut St., Philadelphia, Pa.

LADY or GIRL—Wanted each town, good pay spare time, copy names for advertisers, cash weekly. Stamp for particulars. American Adv. Bureau, Dept. F, Leightons Corners, N. H.

Investment in Gary, Ind., acerage. Lot selling trebles your money. Barnes. 606 Crilly Bldg., Chicago. 31-6

LADY AGENTS—New article. Every woman needs it. Sells on sight. Write for agency proposition. Mrs. Liby's Bandage Co., 179 Shelby St., Detroit, Mich. 3-12

Incubators.

Guaranteed safety Incubators; capacity 55 eggs; price, $9 to $12.50. Safest and best made. Free particulars. Box 331, East Strasburg, Pa. Dept. C. 30-6

GROCERS

TRY WARD'S
MOTHER'S BREAD
At Gamble's Grocery
616 Main-st. Both phones 71

BUILDERS' SUPPLIES.

When you want the best for the lowest prices in lime, cement, rockplaster, etc., call on John D. Stevenson, Third street, opposite court house. Both phones 527.

FOR SALE OR TRADE.

If you want to Sell or Trade anything, a want ad in this paper and 99 others in Indiana, Illinois and Ohio will find your party. It will only cost you $2.50 per line of 8 words, write us for list of papers. Austill Advertising Syndicate, Elwood, Indiana.

State of Ohio, Insurance Department, Columbus, March 1, 1911.—I, Charles C. Lemert, Superintendent of Insurance of the State of Ohio do hereby certify that the Commercial Fire Insurance Company of the District of Columbia, located at Washington, in the District of Columbia, has complied in all respects with the laws of this State applicable to it, and is authorized to transact in this State on the capital stock plan its appropriate business of insuring property against loss or damage by fire and lightning and tornadoes, as prescribed in Section 9510, paragraph first, General Code of Ohio, during the current year. Its condition and business on the thirty-first day of December of the year next preceding the date hereof, is shown by the statement, under oath, required by law, to be as follows:—Aggregate amount of available assets, $167 525 36; aggregate amount of liabilities (except capital), including re-insurance, $32,139 59; net assets, $135 385 77; amount of actual paid up capital, $100,000 00; surplus, $35 385 77; amount of income for the year in cash, $18 219 09; amount of expenditures for the year in cash, $31,195 23. In witness whereof, I have hereunto subscribed my name and caused my official seal to be affixed, the day and year first above written
(Seal) Charles C. Lemert, Supt. of Ins.

Fire Threatens Hull House.

Chicago, Feb 5.—Fire threatened Hull House settlement, in the heart of Chicago's ghetto. When the firemen arrived the blaze had eaten its wayfrom the stairs to the auditorium floor and thence to the balcony. The firemen attacked the flames from above and below and made short work of them.

State of Ohio, City of Toledo, ss.
Lucas County.
Frank J Cheney makes oath that he is senior partner of the firm of F. J Cheney & Co., doing business in the City of Toledo, County and State aforesaid, and that said firm will pay the sum of ONE HUNDRED DOLLARS for each and every case of Catarrh that can not be cured by the use of Hall's Catarrh Cure FRANK J CHENEY.
Sworn to before me and subscribed in my presence, this 6th day of December A D 1886.
(Seal) A. W. GLEASON,
Notary Public.
Hall's Catarrh Cure is taken internally and acts directly on the blood and mucous surfaces of the system. Send for testimonials free.
F. J. Cheney & Co., Toledo, O
Sold by all Druggists, 75c. ffl
Take Hall's Family Pills for constipation

Oyster Dredgers Lost.

Tilghams, Md, Feb. 5.—Six oyster men are believed to have drowned in Choptank river when their boats were carried into the open waters in the ice jam that began to move toward Chesapeake bay, with the gale that swept over Tilghman's Island.

Examination Questions

Following is the list of questions as prepared under direction of the state commissioner of public schools, and submitted at the county examination for teachers Feb. 3, for elementary school certificates:

ARITHMETIC.

1. A field in the form of an equilateral triangle contains 10 acres. What is the length of one side?

2. A man sold a bill of goods at a gain of 10 per cent; if they had cost $80 less, his gain would have been 17 6-7 per cent. What was the cost of the goods?

3. A, after performing 2-7 of a work in 8 days, hires B to help finish it, which requires 6 days; in how many days could each do it, working alone?

4. Find the cost of carpeting a room 20 feet by 25 feet, at 80 cents per yard if the carpet is 24 inches wide, the strips run lengthwise, and 1-4 of a yard is allowed for each strip for matching the pattern.

5. A dairyman bought a number of cows for $750. Had he bought 10 more at $5 apiece less, (for each of the 10) all would have cost $1,000. How many did he buy?

6. A lent 3-5 of his money for 2 years, 6 months at 5 per cent, and the remainder for one year, 8 months at 7 1-2 per cent, and received $125 interest. How much did he loan?

7. A ladder stands perpendicular against a house and just reaches a window; by drawing the bottom of the ladder out 16 feet from the house, the top of the ladder falls four feet below the window. How long is the ladder?

8. Divide 3.1416 by 5.236 and multiply the quotient by 1.6662-3.

READING.

The examiner will conduct an oral examination in reading, or he may require the applicant to write the answers to the questions in reading. These questions are suggestive for the oral examination. Applicants for a four-year provisional certificate under the Hawkins Law are required to write the examination in reading.

This examination is based on Brigg's and Coffman's "Reading in the Public Schools."

1. What kind of literature would you recommend for study in the grammar grades?

2. What are the mental characteristics of a child at the time of his entrance into school?

3. What is the fundamental requisite for good oral reading of literature?

4. To what extent should silent reading be taught to beginners? What should be the purpose of silent reading?

5. What preparation for the study of a poem is essential on the part of the teacher? On the part of the children?

UNITED STATES HISTORY, INCLUDING CIVIL GOVERNMENT.

1. Discuss the government and religion of the Virginia colony from 1624 until the Revolution.

2. Explain the causes and the results of "King Philip's War."

3. What was the original purpose of "Mason and Dixon's Line."

4. State definitely the purpose of Braddock's campaign. Relate the story of his defeat.

5 Explain in detail the "Ordinance of 1787." What influence did this ordinance have in strengthening the Government of the United States?

6. State definitely the provisions of the two great compromises that were effected during the Constitutional Convention of 1787.

7. What was the "Coinage Act of 1873?" Did this act cause the financial panic of that year?

8. Explain in detail the presidential election of 1876.

PHYSIOLOGY.

1. Show clearly the difference in the construction of the veins and arteries.

2. What is the rate of inspiration during quiet breathing? What is the capacity of the lungs?

3. What are corpuscles? How are they classed? What are the functions of corpuscles?

4. Define lymph; thoracic duct; lacteals.

5. Name and locate all the bones of the lower extremities.

6. Explain the law that applies to a teacher dismissing school during an epidemic or other public calamity.

7. What are hair follicles; sebaceous glands; connective tissue; bacteria?

8. Show clearly the difference between a stimulant and an alcoholic beverage.

LITERATURE.

1. What was Henry W. Longfellow's masterpiece? Point out an interesting part of this poem.

2. Name three selections or stories found in Irving's "Sketch Book". Name three other books written by Irving.

3. Who wrote the following books: "Winning of the West," "Ramona," "The Conspiracy of Pontiac," and "The Rise of the Dutch Republic"?

4. What is known as the Puritan age of English Literature. Name two productions or writings of this age.

5. Name one production of each of the following writers: Wordsworth, Coleridge, Drake, Whitman, Bronte, Carlisle, and Macaulay.

6 Write a brief description of the life and writings of James Whitcomb Riley.

7. Name at least six of the most important characters represented in "The Merchant of Venice"

8. Name six poems that you would require your eighth grade class to study.

WRITING.

Copy the following quotation as a specimen of your best penmanship.

"Poetry is one of the most efficient means of education of the moral sentiment as well as of the intelligence. It is the source of the best culture. Let a man truly possess himself of any one of the works of the great poets, and no matter whatever else he may fail to know, he is not wholly without education. — CHARLES ELIOT NORTON.

THEORY AND PRACTICE.

Based on Colgrove's "The Teacher and the School."

1. State briefly the requirements necessary to be fulfilled before an age and schooling certificate can lawfully be issued. Who may issue these certificates?

2. To what extent is the teacher responsible for the sanitary conditions that surround the school?

3. When do you assign lessons? What do you have in mind when you assign a lesson?

4. When the class is called for recitation, what should be the attitude and aim of the teacher?

5. How would you use a course of study for your school? What aid or help does a course of study give to a teacher?

6. Enumerate at least six objects of the recitation. What do you think is the most important accomplishment of the recitation?

7. What criticisms are offered to the graded system of schools, where the teacher has but one grade?

8. Show the advantage of knowing personally all the pupils under your instruction.

GRAMMAR.

1. Define a separable phrase; an inseparable phrase. Give an example of each

2. He *that* attends to his inferior *self*
That has a heart, and keeps *it*—has a mind
That *hungers* and supplies it, and who seeks
A social, not a dissipated life,
Has business.
Parse the italicized words.

3. Diagram the sentence of number two.

4. What are auxiliary verbs? Name all the auxiliary verbs.

5. Write the plural for the following words: beef, 9, man-servant, criterion, thesis, and calix.

6. Write the conjugation of the verb "teach" in the potential mode, passive voice.

7. What are participles? How are participles classed? Write the participles of the following verbs: rely, see, go, hope, and learn.

8. Write the complete analysis of the following sentence: "Our teachers of English are called upon to use our unsurpassed English literature, as it has never been used before toward the formation of character, the enrichment of life and the refinement of manners."

GEOGRAPHY.

1. Locate the following cities and villages of Ohio: Cambridge, Lisbon, Waverly, Wapakoneta, Greenville, Batavia, and Bryan.

2. Give the area, latitude, and longitude of Alaska.

3. Locate the following rivers and give the general direction each flows: Kanawa, Allegheny, Wabash, Roanoke, Penobscot and Hudson.

4. Name the four largest islands of the West Indies. What is the approximate latitude and longitude of the West Indies?

5. Name all the political divisions of Africa and designate the government control of each.

6. Name the three principal exports from the United tates to South America; the three imports from South America to the United States.

7. What is the area and population of the United States, excluding all the territories and island possessions.

8. Bound Tennesse eand Missouri.

ORTHOGRAPHY.

The examination in orthography, will consist of words pronounced by the examiner.

Spell: chrysalis, logarithm, gluttonous, tackle, cocoon, sieve, copperas, oxalis, banditti, clayey, transom, bobbin, chilblain, drugget, colander, chateau, siphon, periphery, ritual, octoroon, chromatic, Philippine, Yenisei, Babylon, Antietam.

WHAT DO YOU KNOW ABOUT FARMING?

Agricultural Queries For School Teachers.

ELEMENTARY AGRICULTURE

1. What grades take "Third Division" work in the elementary schools? How much time per week does the State Course require given to recitation work in Elementary Agriculture in this division?

2. Name two topics that are suggested for special study during the winter season by pupils of the "Third Division."

3. Where is our State Epxeriment Station located? By what method could your county secure a "County Experiment Farm?"

4. What are biting insects? (b) Sucking insects? (c) Give examples of each.

5. Explain the process of layering. (b) What plants are propagated in this way?

6 Name four reasons for using tile drains.

7 Define the following terms: Parasite, pasteurization, silo, stamens, biennial, and Agriculture

8 Name four books on Elementary Agriculture that are suitable for supplementary work in the 7th and 8th grades. (b) What bulletins are valuable for study in these grades?

SORE THROAT

Cold in Chest, Bronchitis Pleurisy or Lumbago Vanish

Begy's Mustarine has all the curative value of a mustard plaster, and more.

It relieves aches or pains almost instantly; it is always ready for use; it is clean and sanitary.

For earache, headache, or toothache there is nothing better. For neuralgia, bronchitis, pleurisy, pain in chest or back rub on Begy's Mustarine, and the quick result will astonish you.

A box equals forty mustard plasters and C. E Anderson sells it under a positive guarantee to satisfy, or money back.

Begy's Mustarine has only recently been put on the market, but already the sales are phenomenal. It relieves the pains of rheumatism, and reduces swollen joints. Remember, only 25 cents. Fine for lumbago and cramps in leg. Mail orders filled, charges prepaid, by J. A. Begy Co. Rochester, N. Y.

TODAY'S MARKETS

THE AGE RECEIVES BY WIRE DAILY MARKET REPORTS FROM PITTSBURG, CLEVELAND, CHICAGO, TOLEDO AND OTHER CENTERS CORRECTED EVERY DAY.

Local Grain and Feed

(Corrected by Hanley Milling Co.)

Wheat	.95
Corn	.65
Oats	.50
Rye	.85
Flour	5.60
Flour, per 1-4 bbl.	1.40
Flour, per 1-8 bbl.	.70
Meal, yellow bolted, 10 lbs.	.25
Meal, unbolted	1.60
Bran	1.50
Middlings	1.50
Screenings	1.50
Chop	1.60

Retail Prices.

Corn germ feed (kiln dried)	1.50
Corn	.75
Shelled corn	80
Oats	.60
Wheat	1.05
Coshocton Scratch Chick Feed, per hundred	1.80

Poultry

(Corrected by Chas. E. Lorenz.)

Turkey, per lb.	.14
Chickens, light spring	.07
Chickens, heavy	.08
Ducks	.10
Geese	.10
Best cloverseed, selling price	13.00
Alsike	12.00
Timothy seed	7.50

Hay, Etc.

(Corrected by Thomson & Son)

Hay, loose	22.00
Hay, baled	22.00
Straw baled	10.00
Oil meal, selling price	2.15
Salt, per bbl	1.20
Timothy seed, retail	7.50

For a sprain you will find Chamberlain's Liniment excellent. It allays the pain, removes the soreness and soon restores the parts to a healthy condition. 25 and 50 cent bottles for sale by all dealers.

GRAY HAIR MAKES YOU LOOK OLD

Use Wyeth's Sage and Sulphur and Your Gray Hair Will Quickly Vanish.

Gray hair is a mark of age, and nothing that can be said as to its beauty will offset the disadvantages of this mark of age set upon your brow.

Wyeth's Sage and Sulphur Hair Remedy darkens the hair and restores it to its youthful beauty. Our grandmothers and their grandmothers before them used sage and sulphur for darkening their hair. Nothing has ever been found more effective for this purpose than these two time-honored remedies, but Wyeth, a modern chemist, has combined the two with other ingredients, which makes a delightful dressing for the hair, and which not only removes every trace of dandruff but promotes the growth of the hair. It also stops the hair from falling out, and makes it beautiful.

All druggists are authorized to refund the money if it fails to do exactly as represented.

Don't neglect your hair and don't resort to old-time hair dyes. Get a bottle of Wyeth's Sage and Sulphur from your druggist to-day, and notice the difference in your hair after a few days' use

This preparation is offered to the public at fifty cents a bottle, and is recommended and [illegible] all druggists. Special agents, Siegrist & Williams.

Produce.

(Corrected by Snyder Grocery Co.)

Butter	.28
Eggs	.28
Chickens	.11
Country lard	.10
New cabbage	1.10
Potatoes	1.35
Apples	.60
Turnips	.50
Parsnips	.60

Retail Prices.

Eggs	.34
Butter	.32
Potatoes	1.35
Chickens	.15
Country lard	.15
Honey, per lb.	.22
New cabbage	.04
Apples	.80
Turnips	.80
Parsnips	.80

Can't look well, eat well or feel well with impure blood feeding your body. Keep the blood pure with Burdock Blood Bitters. Eat simply, take exercise, keep clean and you will have long life.

LOVELIEST SWEET PEAS

The Floral Favorites of the Day and the Real Garden Gladdeners.

Graceful of form, exquisite of color, delicious of fragrance and phenomenal in both profusion and continuity of bloom, the charming Sweet Pea easily and deservedly outranks all rivals as the reigning favorite of discriminating lovers of flowers. But only from the choicest seed, such as is here offered, can the best results be obtained.

To all who desire to grow the most beautiful varieties in cultivation, I will mail for 25 cents, eight packets of the loveliest orchid-flowered or Spencer Sweet Peas, a white, a pink and a lavendar, and a packet each of double poppies and choicest early asters. Ten generous packets of the best orchid-flowered Sweet Peas for 5 cents. And remember, "I always do better than I advertise." Coin or remittance preferred.

Special Offer—To those ordering at once or before March 1st, I will send as an extra the charming Spencer Sweet Pea, Apple Blossom Spencer, an enormous white, daintily suffused with pink.

Address,
EDGAR A. HIGGINS,
Avoca, N. Y.
e.o.d.

Rev. Billy Sunday

At CANTON UNTIL FEBRUARY 11
SPECIAL SERVICE
Every Sunday Afternoon, 1:30 p. m. to 4 P. M.
EXCURSION RATES
On
WHEELING & LAKE ERIE
Consult Agents.

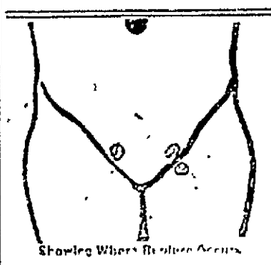

Rupture, Piles, Fistula, VARICOCELE and HYDROCELE

CURED WITHOUT THE KNIFE.
NO CURE—NO PAY. Send 2c stamp for Book how we cure and testimonials. Some may be your neighbor.
Drs HAINES & HAINES, SPECIALISTS for 23 yrs. in COLUMBUS, OHIO.
ROOM 52, 101 N. HIGH ST.

WEBSTER'S NEW REVISED STANDARD DICTIONARY COUPON

READ FULL PARTICULARS BELOW

Cut out the above coupon and present it at the office of The Daily Age with the specified expense bonus (which covers the cost of packing, express from the factory, checking, clerk hire and other necessary expenses) and receive your choice of Dictionary or Bible described below.

WEBSTER'S NEW REVISED STANDARD DICTIONARY bound in genuine limp leather, stamped in gold on back and sides, beautiful, strong, durable; high grade printing on high grade paper. Has many beautiful colored plates—the 1910 Census, a valuable appendix, etc. This book is easily worth $3.00. One coupon and 98c. With patent thumb index $1.16.

SUNDAY SCHOOL TEACHERS' BIBLE, contains 1350 pages, printed on fine imported Bible paper—clear-cut plates, handsomely bound. It is of a convenient size, 5x7 3-4x 1 1-2 inches. Has color maps—a family record. A concordance of 150 pages with over 40,000 references. Easily worth $3.00. One coupon and 98c.

DICTIONARY COUPON IS ALSO GOOD FOR BIBLE.
20 CENTS EXTRA BY MAIL.

NEWSPAPER ARCHIVE® NEWSPAPER ARCHIVE®

The Thompson-McKeown Co.
THE PENNA. DEPOT IS OPPOSITE OUR STORE

"Merode" & "Mentor" UNDERWEAR

Both of these well known brands of underwear are reduced one-fourth this week. No use to mention the fact that this is an unusual opportunity to buy high class, good fitting underwear at very remarkable prices.

Nearly every style and weight is represented in this stock of underwear and your size is, no doubt, here.

Union suits, separate garments in wool, silk and cotton and mercerized cotton

ANNOUNCEMENT!

Our Store Will be Closed Wednesday, Thursday and Friday

To take down our inventory. On Saturday we shall open up with a complete stock of new spring goods that surpass as usual, in style and price, any that may be found elsewhere.

Pictorial Review Fashion Books for Spring

This spring number is the largest and best issue ever published by this concern and you'll be delighted with the number of new ideas to be found. Price 20c, including any 15c pattern.

The Thompson-McKeown Co.

Coshocton's Fastest Growing Store

ATTACHMENT

Before E. G. Abbott, justice of the Peace, Tuscarawas township, Coshocton county, Ohio:

Ross & Sons, Plaintiff
vs.
Reuben Reeves, Defendant

On the 6th day of January, 1912, said justice issued an order of attachment in the above entitled case for the sum of $38.00. Defendant is required to answer on or before Feb. 23, 1912.

C. R. BELL,
Atty. for Plaintiff.

IDEAL MAIL BOX

The best sanitary, suitable Mail Box manufactured. New Idea, patented. Valuable Premiums. Write for sample and Big Free Catalogue. Unlimited opportunity for agents.

A. J. Silk & Co.
Station D., Cincinnati, O.

Equitable Wealth Transferred.

New York, Feb. 5—The treasury room of the Equitable Life Assurance society was emptied of its wealth, which was taken across Broadway to the vaults of the Carnegie Safe Deposit company. In all $283,000,000 worth of bonds and stocks and negotiable paper were transferred, and the task was so great that it took six hours of hard work before it was finished.

Special Interest Item at Taylor's

Mesh Bags

Repaired, re-silvered, re-lined. No matter how badly worn, made to look like new, for $1.75.

We have facilities for prompt service in jewelry manufacturing and watch repairing.

The Taylor Mfg. Jewelry Co.

INDICATOR HAS CHANGE

Drake Takes Management of Job Plant — Wells Is Editor

The management of the West Lafayette Indicator Publishing company changed hands Monday morning. E. J. Drake who has been general manager of the entire business including the newspaper and novelty departments takes over the complete charge of the novelty department while L. K. Wells a prominent merchant of the village and a member of the Indicator Co. assumed control of the newspaper end of the business.

Mr. Wells until now has been identified with his brother in the general merchandise store of Loos & Wells. He resigns his position there. The merchandise store will continue under the firm name of Loos & Wells.

The change of management of the Indicator company was made necessary by the development of the novelty business. They manufacture calendars and art work of various kind. The business has grown to such proportions that it is necessary for Mr. Drake to confine his attention to its care.

Real Estate Deal.

Elmer Hosfelt, Saturday purchased a property on Hay avenue from the Coshocton Lumber Co.

Marvelous Rlief For Corns, Bunions, Sore Foot Lumps

Five corns on five toes for five years. Was he lame? You bet. That man was a chump—sure he was. One quarter spent on Putnam's eases 'em in good style—lifts them out quick—without pain, and never fails. This is why Putnam's is superior to the cheap imitations that afford the dealer more profit. Use only "Putnam's" Extractor. Sold by druggists.

SHOW PLEASED IN WHEELING

Dramatic Critic Pays The Gamblers a Pretty Tribute

Manager Al Norrington received a splendid tribute to "The Gamblers," Chas. Klein's famous production which will appear at the Sixth-St. theatre Tuesday evening, Monday from William Brice dramatic editor of the Wheeling Register. His telegram reads:

Wheeling, W. Va., Feb. 44, 1912.
Al Norrington, manager Sixth-St. theatre, Coshocton, O.

I am sending this message to you in the hope that your public will receive a fine play and company with an attendance it so well deserves. "The Gamblers" presented in the Court theatre here yesterday proved to be the extraordinary dramatic gem of the entire season. The play is prodigiously staged and the cast excellent to a man. Coshocton theatre patrons can safely be assured a rare treat. It is a pleasure for me to inform you of such an event and I shall always be glad to hear from you under like circumstances.

William Brice,
Ddamatic Critic,
Wheeling Register.

W. L. SPHINX CLUB TO INCORPORATE

The Sphinx club of West Lafayette will hold a meeting some time this week for the purpose of discussing the advisability of incorporating the club. The organization is increasing in membership and is doing much toward "booming" the village. The members will probably agree to having the club incorporated under the laws of the state

C. Helman for Plumbing.

BURNS, CUTS, BRUISES

San Cura Ointment Stops Pain at Once, Draws Out All Poisons, and Heals Promptly.

In all the world there is no ointment, no liniment, no remedy for burns, cuts and bruises that can compare with the antiseptic ointment called San Cura.

Every person ought to have a jar on hand; it is the first and best aid to the injured in case of accident, and is the ideal remedy for so many other distressing and painful ailments besides.

For example: It is guaranteed by Page & Lorenz to cure itching, bleeding and protruding piles, eczema, tetter, ulcers, salt rheum, boils, carbuncles and pimples, or money back.

In case of old running sores, no matter how long standing, a few poultices of San Cura Ointment will draw out every particle of poison, and leave it in such a thoroughly antiseptic condition that the sore will heal, never to break open again.

We advise every reader to get a jar of San Cura Ointment today and keep it ready for an accident or emergency that may happen. 25 cents and 50 cents at Page & Lorenz on the money-back plan.

SOAP FOR THE SCALP.

San Cura Soap is delightful for shampooing, because it is full of antiseptic properties that banish the germs of dandruff and other impurities from the scalp. It cures pimples and blackheads, too. 25 cents a cake at Page & Lorenz.

Mail orders for San Cura Ointment and Soap filled by Thompson Medical Co., Titusville, Pa.

WARMER WEATHER

Western Points All Report Moderate Temperatures Prevail

Washington, Feb. 5.—The weather bureau issued the following weekly bulletin:

Unseasonably cold weather the first two days of the week in the eastern and southern states will be followed by a reaction to higher temperature in these regions by the middle of the week. Over the middle west, the Rocky mountain region and the Pacific slope temperatures during the week will average near or above the normal. There are no indications at the present time that another cold wave will cross the country during the coming week.

The weather during the week will be generally fair except for a short period of snows and rains attending a disturbance that will appear in the far west tomorrow or Wednesday, cross the middle west about Thursday and the eastern states Friday or Saturday.

A Man Can

Feel Strong as a Work Horse

If he puts back each day the equal of what he uses up from body and brain in his daily activities.

Grape-Nuts FOOD

Is made of wheat and barley, and supplies the very elements from these natural food grains which the system requires for the daily nourishment of body and brain—keeping them at their highest efficiency.

"There's a Reason"

Postum Cereal Co., Ltd., Battle Creek, Mich.

THE FEBRUARY WHITE SALE

February is the month to buy muslin underwear, embroideries and white goods — if you would save most and choose best.

This week prices on white goods of all descriptions are the lowest of all the year. And this is a good time to do some early sewing.

Right Now—This Month.

We offer extraordinary opportunities to buy muslin underwear, not only in price reductions but in assortments to choose from. Never was our muslin underwear display better than right now. Whatever your white goods wants may be, we will supply it to your entire satisfaction, an dat a good saving in price

Values that Mean Savings

Children's Muslin Garments

Waists, Drawers and Waists and Skirt combinations, good sturdy garments that are made to stand children's wear and tear, 10 and 15 cents.

Wide Embroideries 10c

One of the big features of this white sale, widths from 3 inch bands to 19 inch corset cover embroidery. Any in the lot worth 20 to 25c per yd. During the sale the price is, per yd. 10c.

Mercerized Damask

We are placing on sale this morning just 8 pieces mercerized damask, 64 in. wide in an excellent quality.
Usually sold for 50c per yd.
SALE PRICE 39c

New Cream Serges 50c

The most fashionable fabrics for spring, with hairline stripe in black. An all-wool serge for Misses Suits and Dresses.
See them this week.

The Fountain Dry Goods Co.

Square Deal Prices

10 pkgs WASHING POWDER	25c
6 lbs. Bulk STARCH or 6 pkgs. ARGO STARCH	25c
5 lbs. choice hand-picked BEANS	25c
3 lbs. best CRACKERS	23c
5 lb. sack best GRANULATED SUGAR	30c
2 pkgs. SERV-US Brand SEEDLESS RAISINS	25c
2 pkgs ELK SEEDED RAISINS	20c
2 lbs. EVAPORATED PEACHES	25c
3 lbs. HOMINY	8c
1 pkg. SERV-US BRAND ROLLED OATS, the best	9c
1 can SERV-US BRAND BAKED BEANS	9c
1 jar "that good" HORSE RADISH	10c
1 10c-can SARDINES	9c
2 5c-cans SARDINES	9c
1 bottle best WORCESTERSHIRE SAUCE	10c
1 can good SALMON	14c
1 can Extra Good RED SALMON	19c
2 lbs. MACARONI or SPAGHETTI	13c
1 box PEROXIDE COMPLEXION SOAP 3 cakes, worth 40c.	25c
1 25c Box Fine TOOTH SOAP	15c
3 10c-cakes SHAVING SOAP	20c

To introduce our coffees we will make a special price on all grades for one week ending Saturday, February 10—Valuable Premiums FREE.

Square Deal Company
WHOLESALE AND RETAIL
BALCH BLDG. 618 MAIN STREET

SEE
Glenn O. Boyd
FOR FIRE
INSURANCE
Office, Hunt Building
Phones—Citizens 542, Bell 663

Chas. W. Loos & Sons

Main Street Garage and Salesroom, New and Second-Hand Cars for sale.

Rickerts Bldg., opp. City Hall, Bell phone 573; Cit. 749-B.

1912
In Transacting Your Banking Business

During the New Year you will find the facilities of

The People's Bank

always at your disposal. Whether you are depositing your surplus funds on our Certificate plan or Savings Account, this institution can serve you in the most acceptable manner.

Read for Profit AGE WANT ADS Use for Result

Cartons' Shoe Sale Will Continue

We Regret that We were Unable to Take Care of the Vast Crowds that Thronged Our Store Saturday. Like Bargains Can be Obtained During this Week.

The Biggest, Best Reductions Ever in Classy Reliable Footwear

NEWSPAPER ARCHIVE® NEWSPAPER ARCHIVE®